

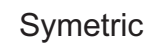

Don't use glue



Symetric



Sanding



Number are for polywood



For sanding



*Exist the keel on a flat surface.

*Be sure all parts are placed right before gluing.

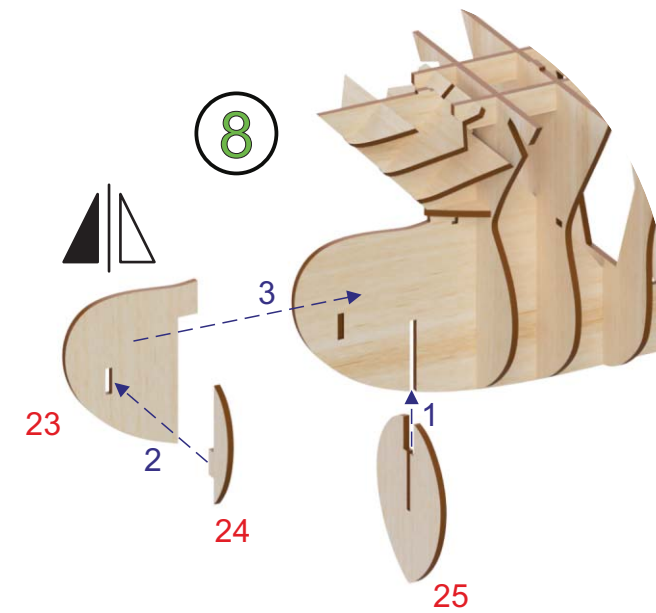
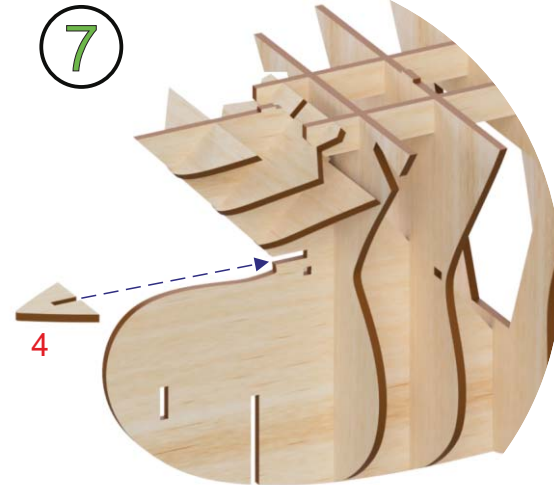
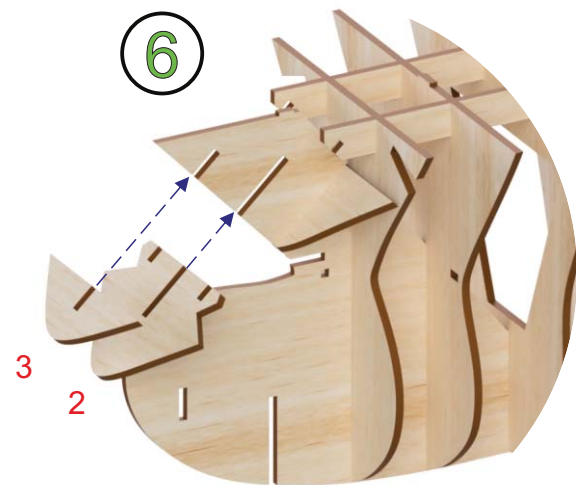
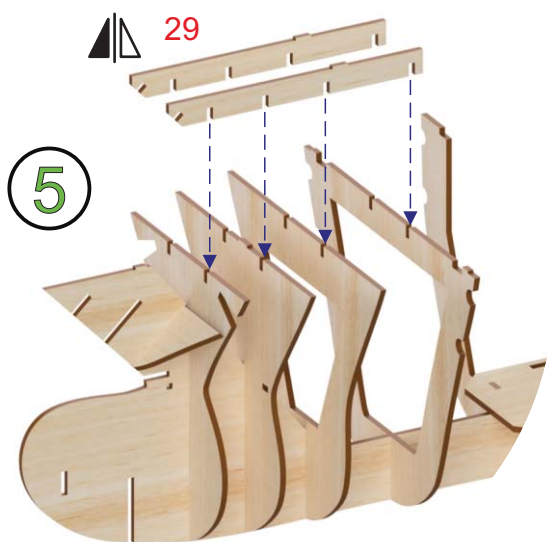
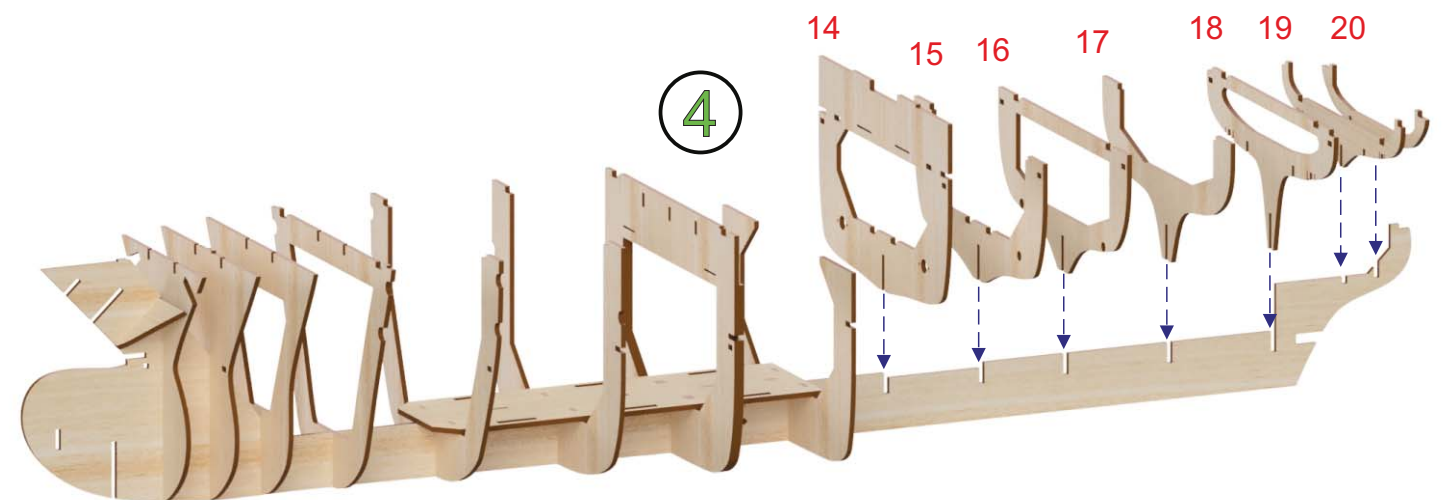
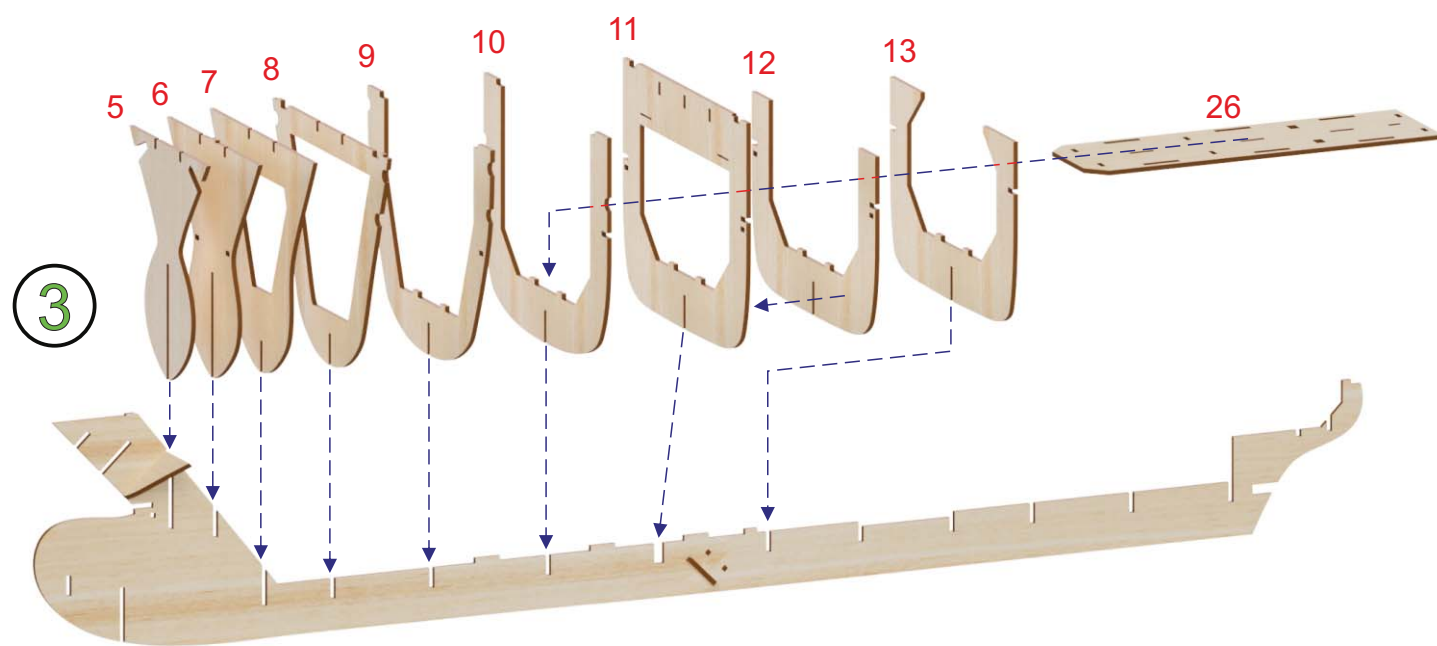
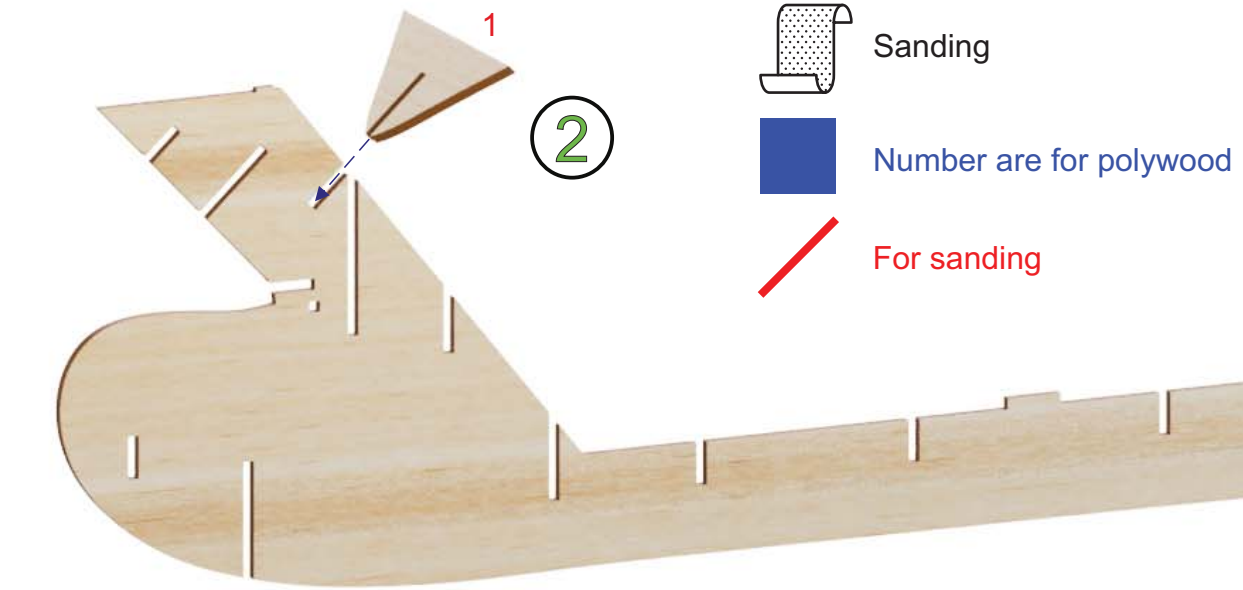
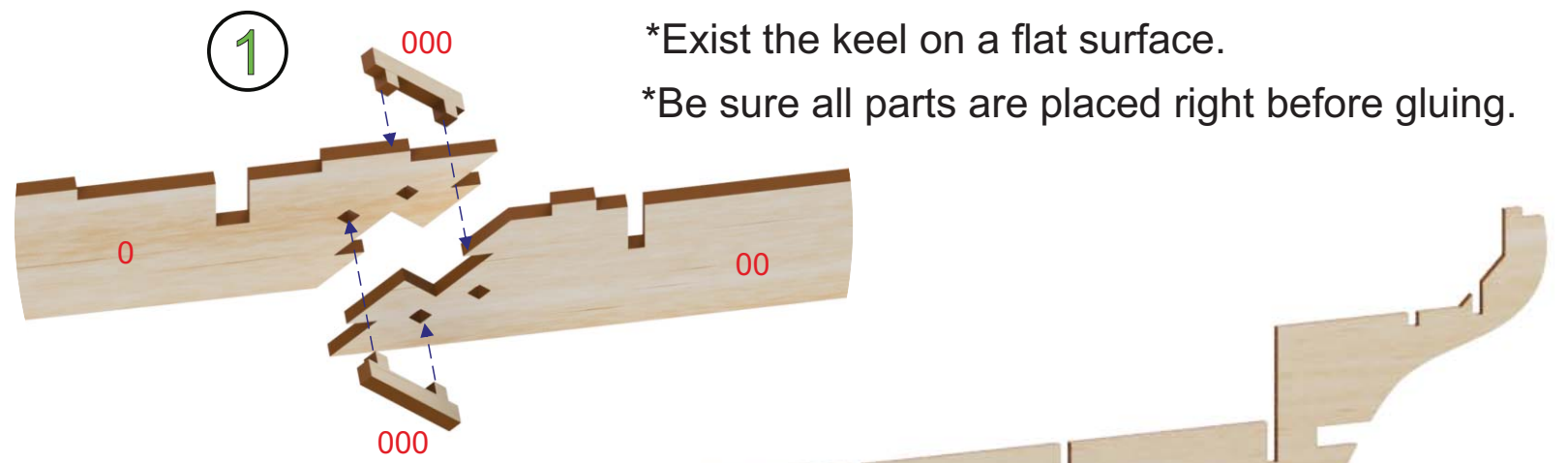

9

30

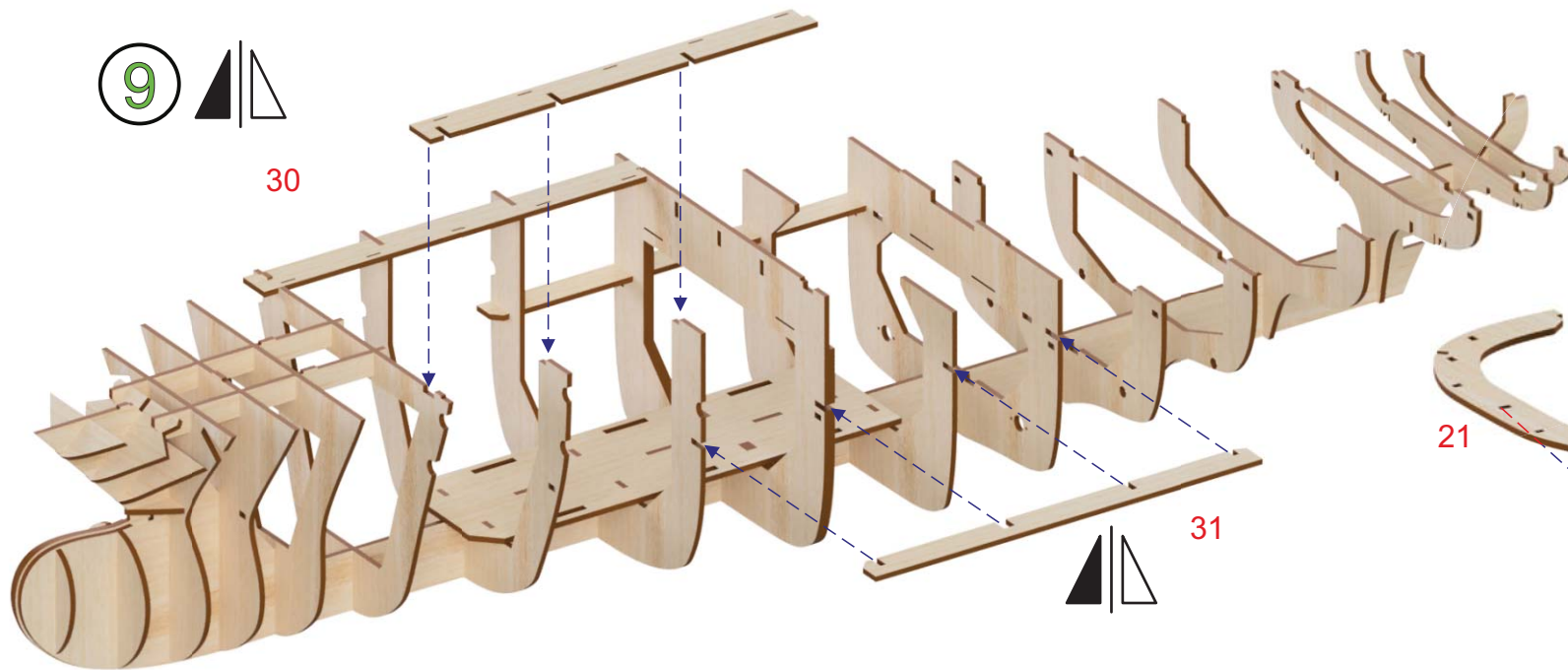

10

32

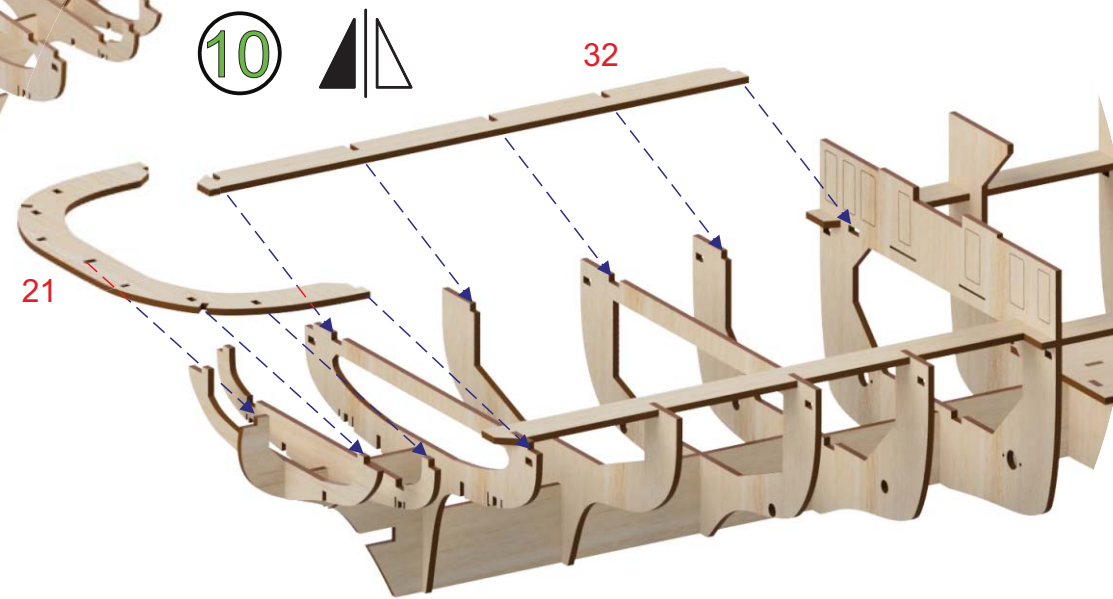

21

31

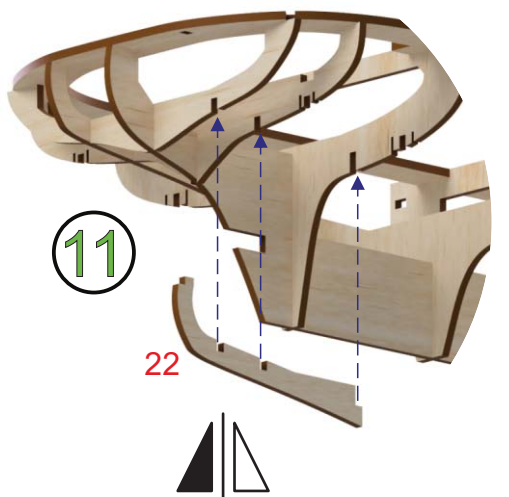
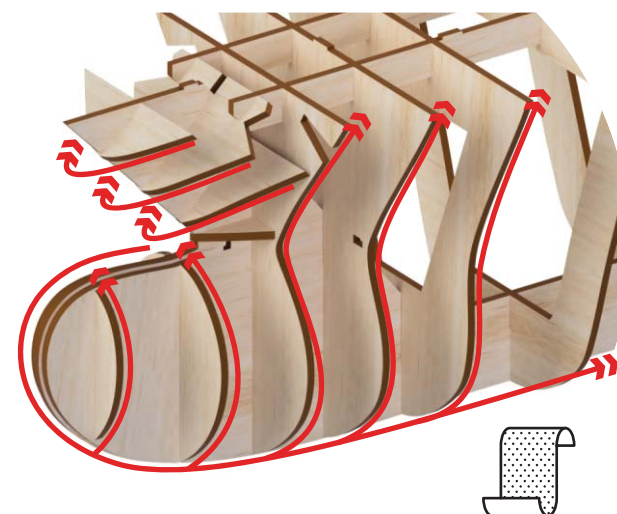

11

22



12

*Sand the frame edges to the angle of curving direction to make better contact the cover strips on the frames.

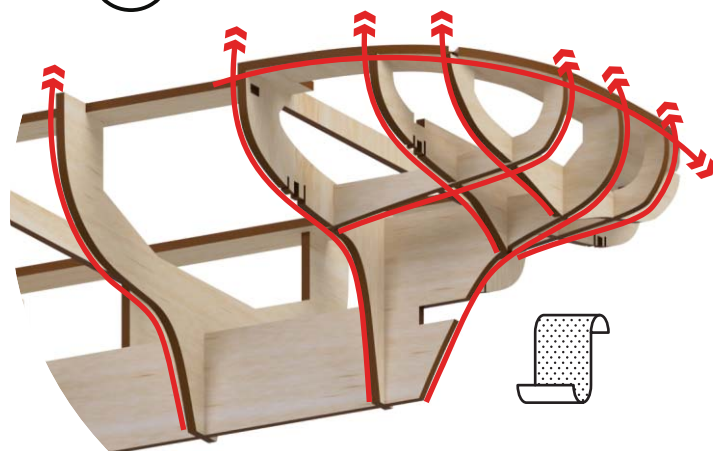

13 x2

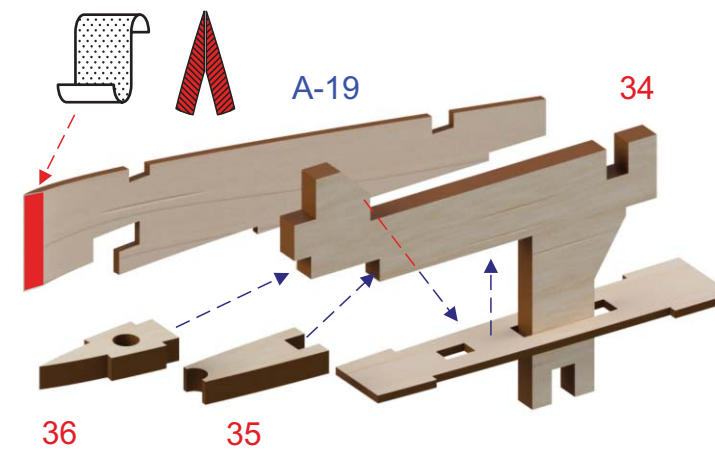

36

35

34

A-19

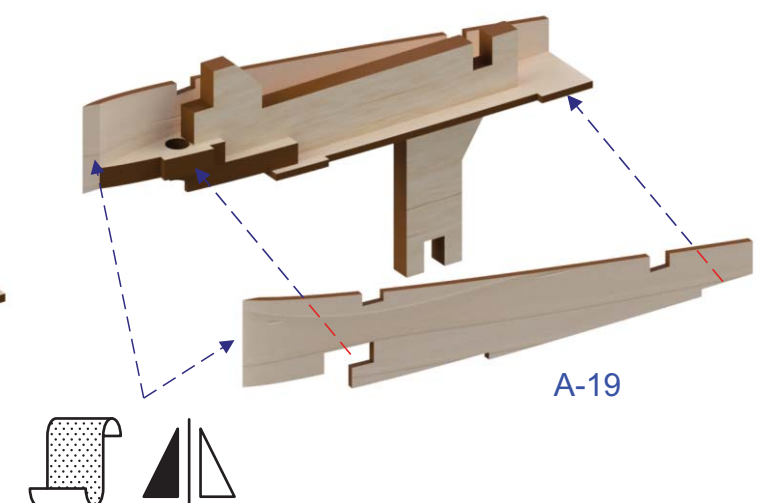

A-19

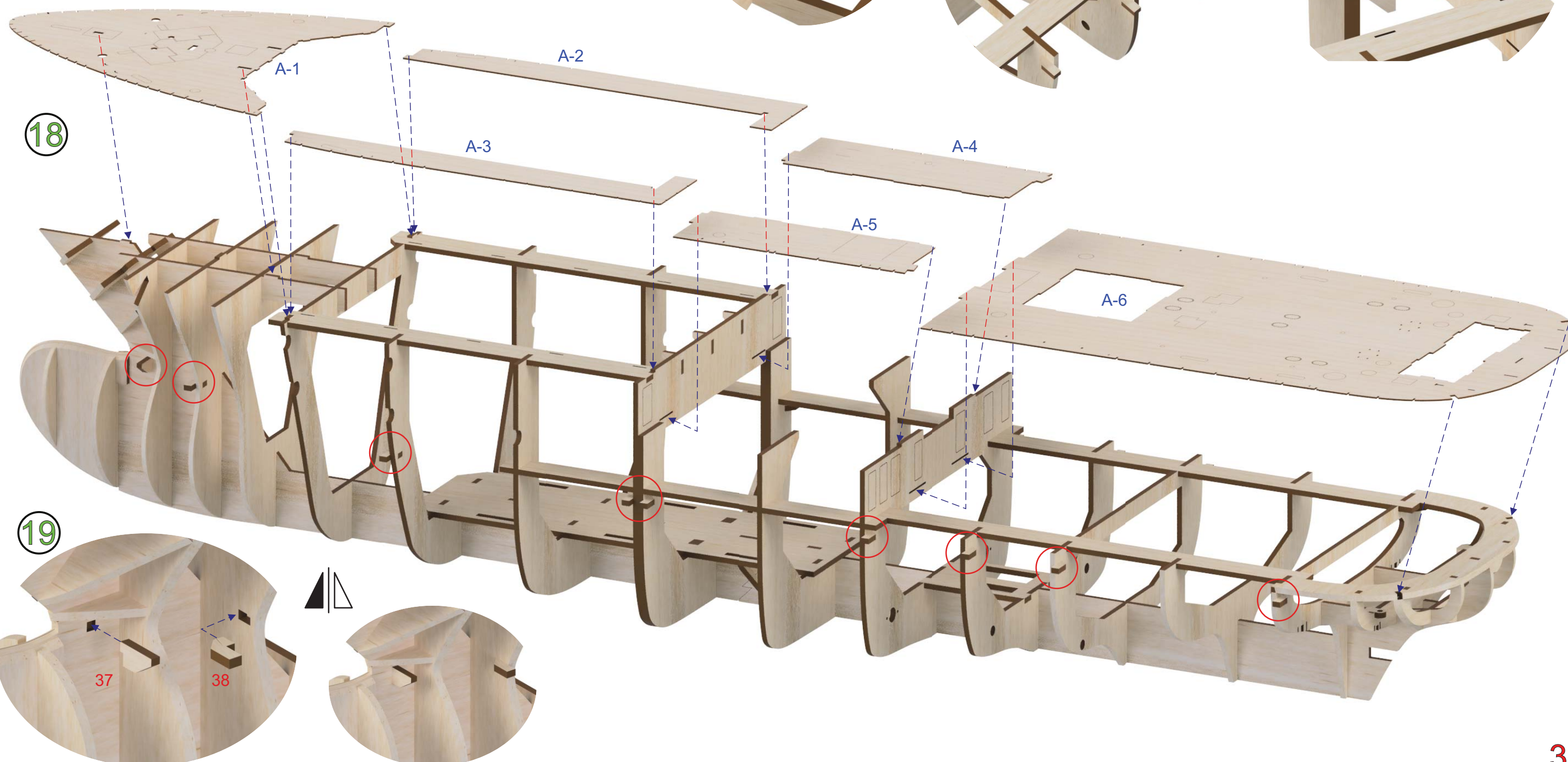
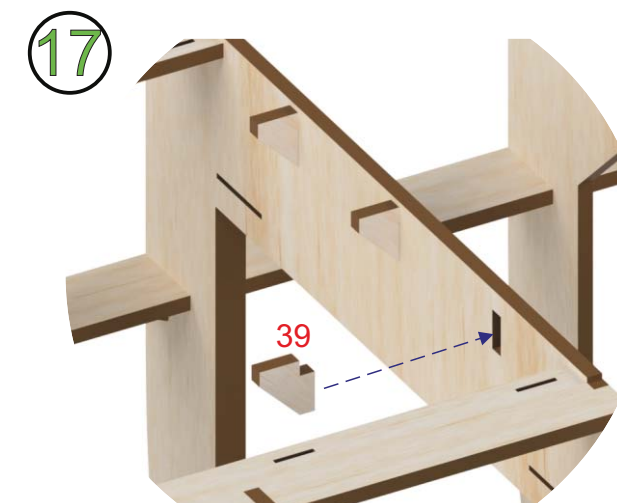
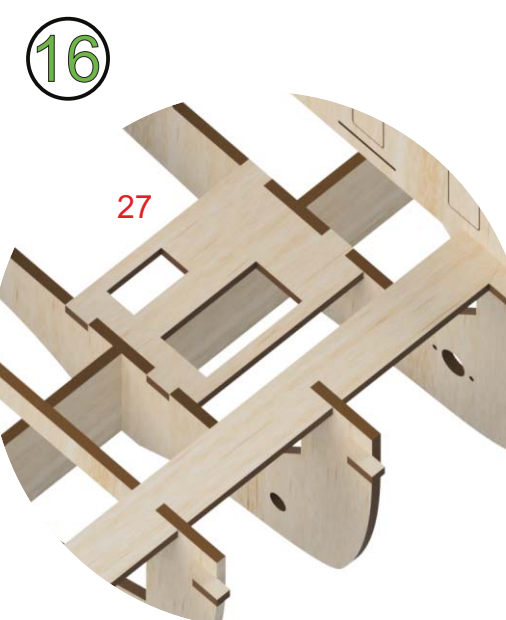
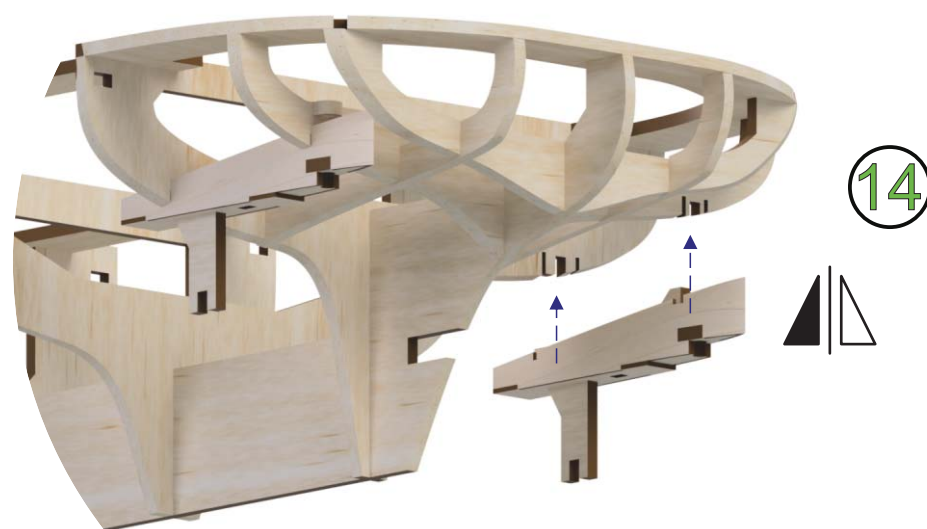

20

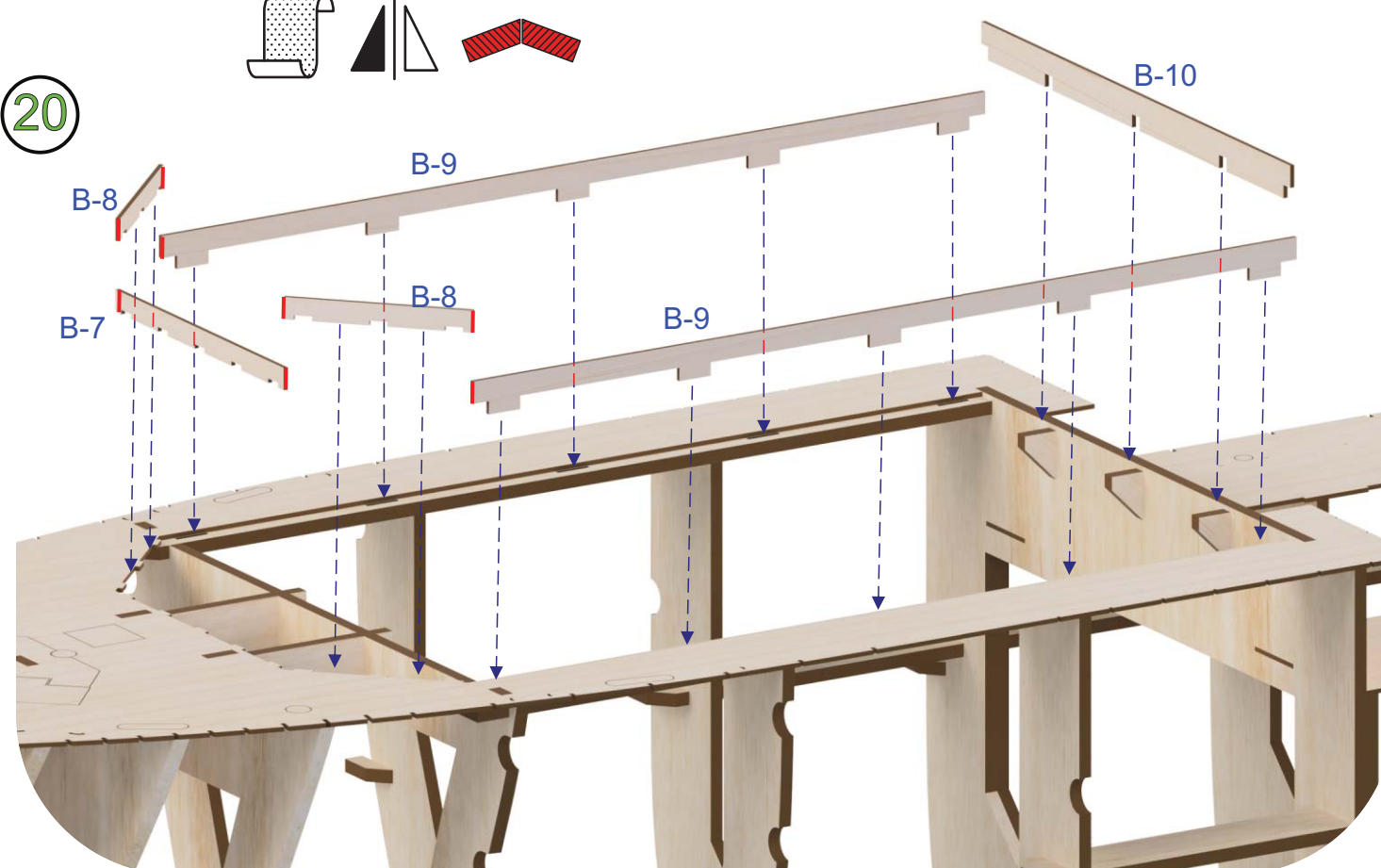

21

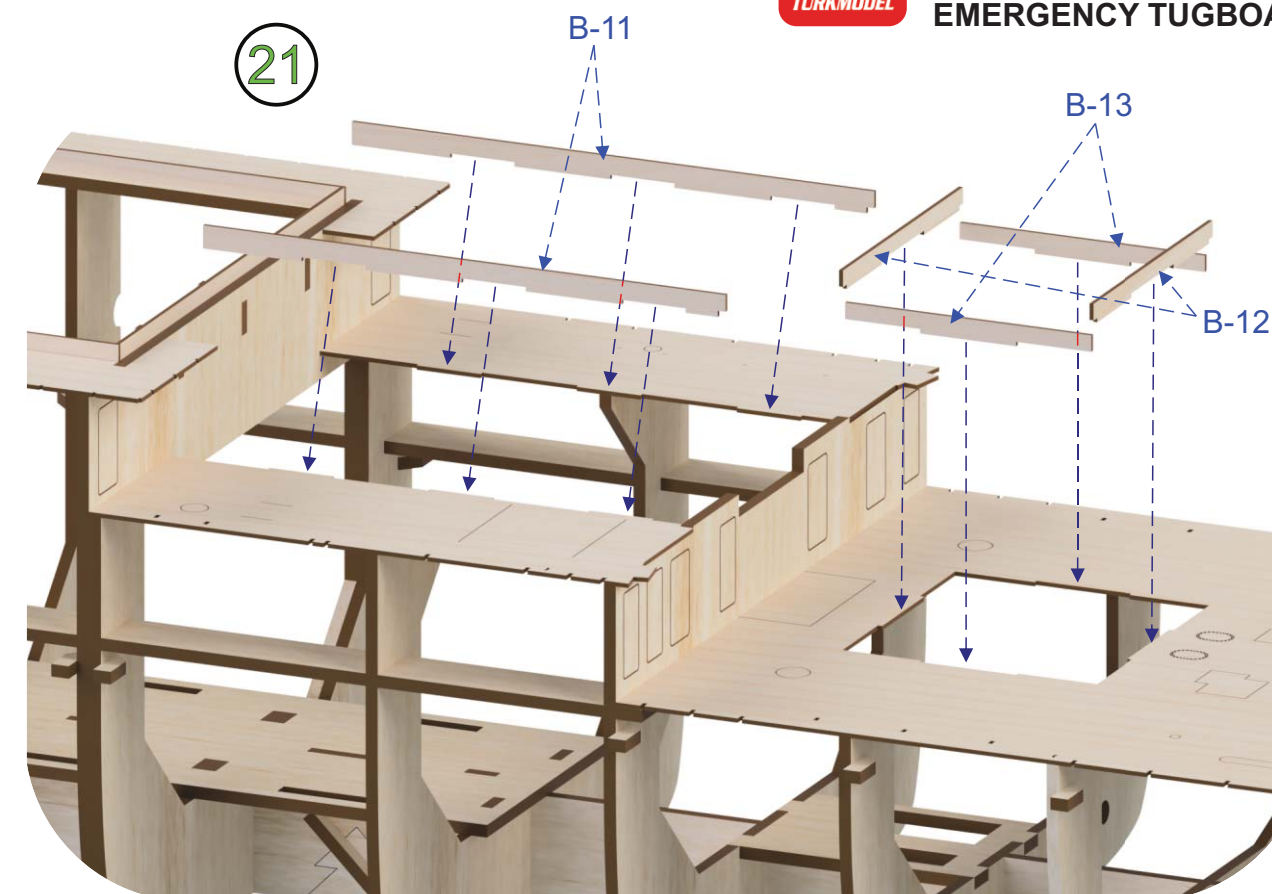

22

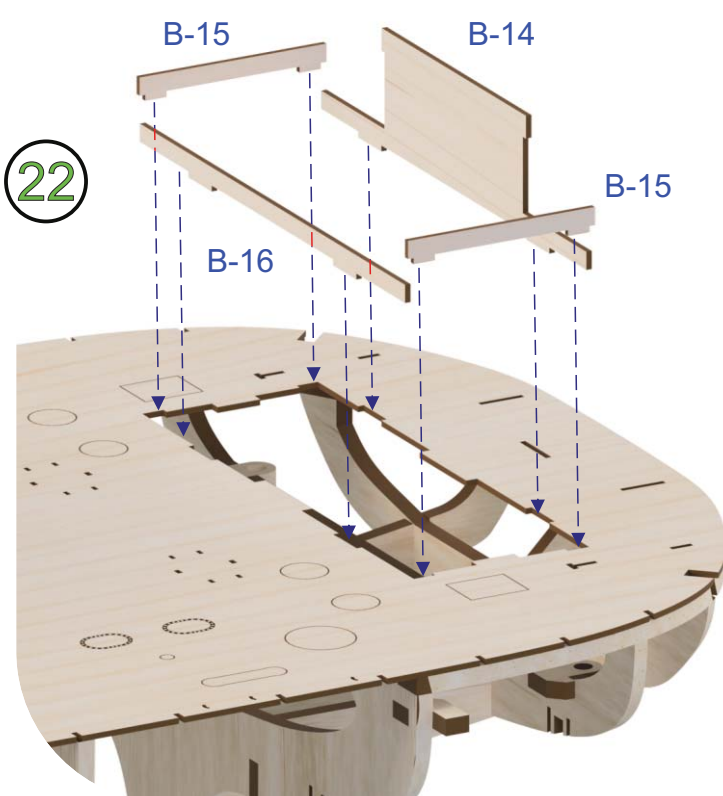

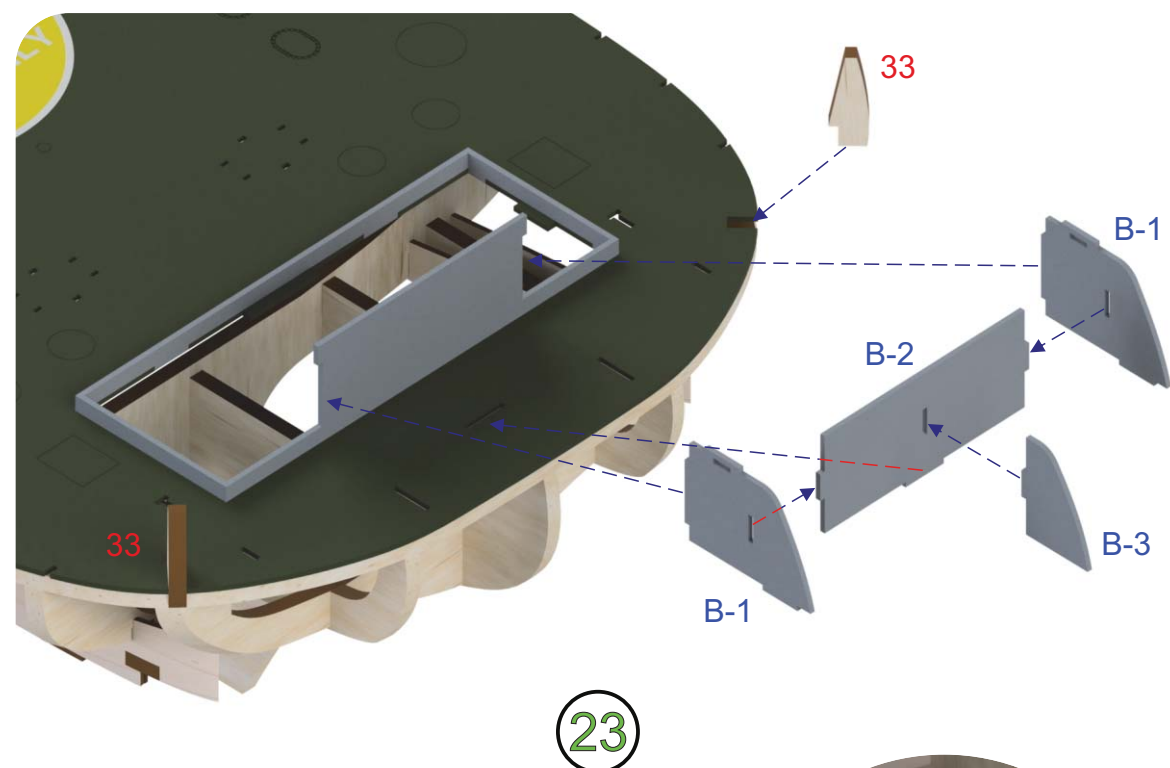

23

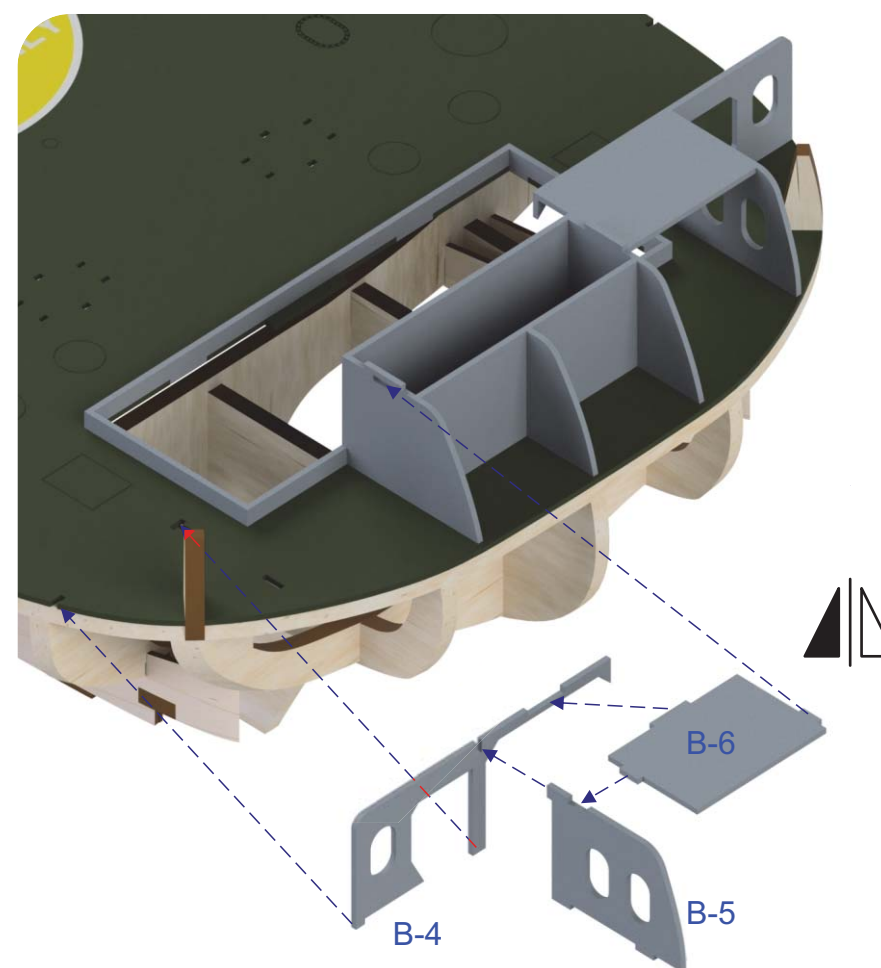

24

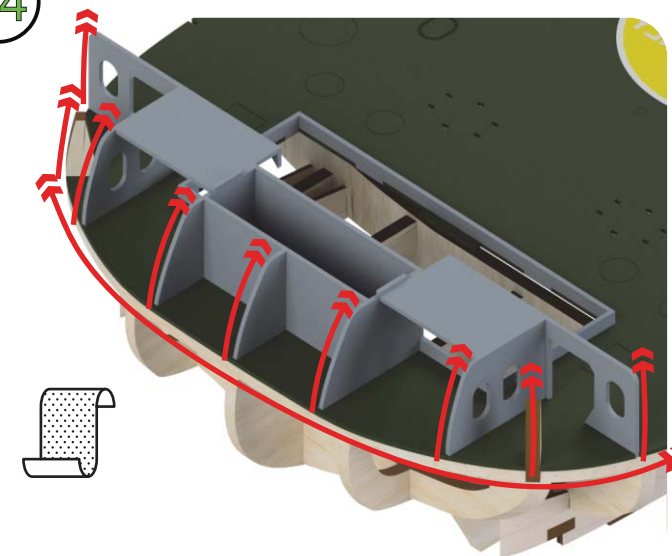

25

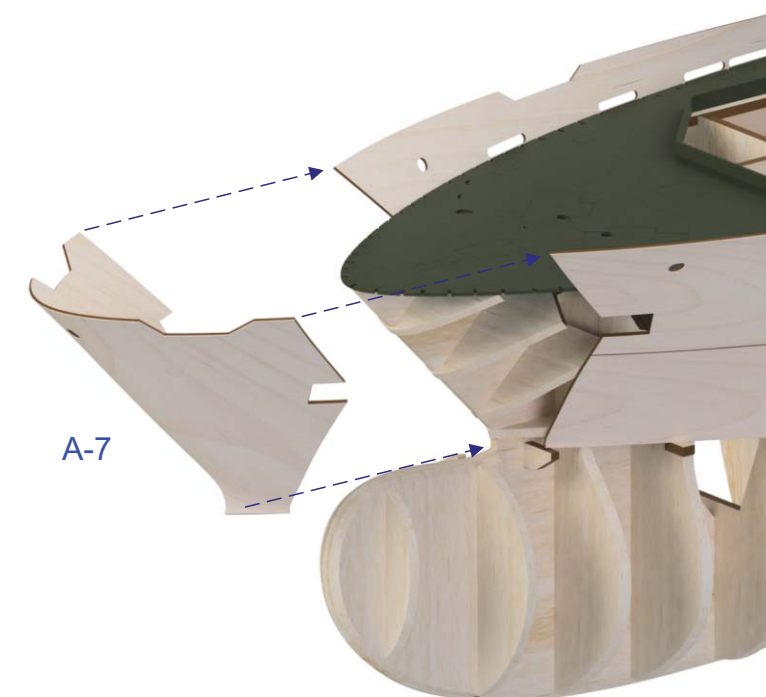
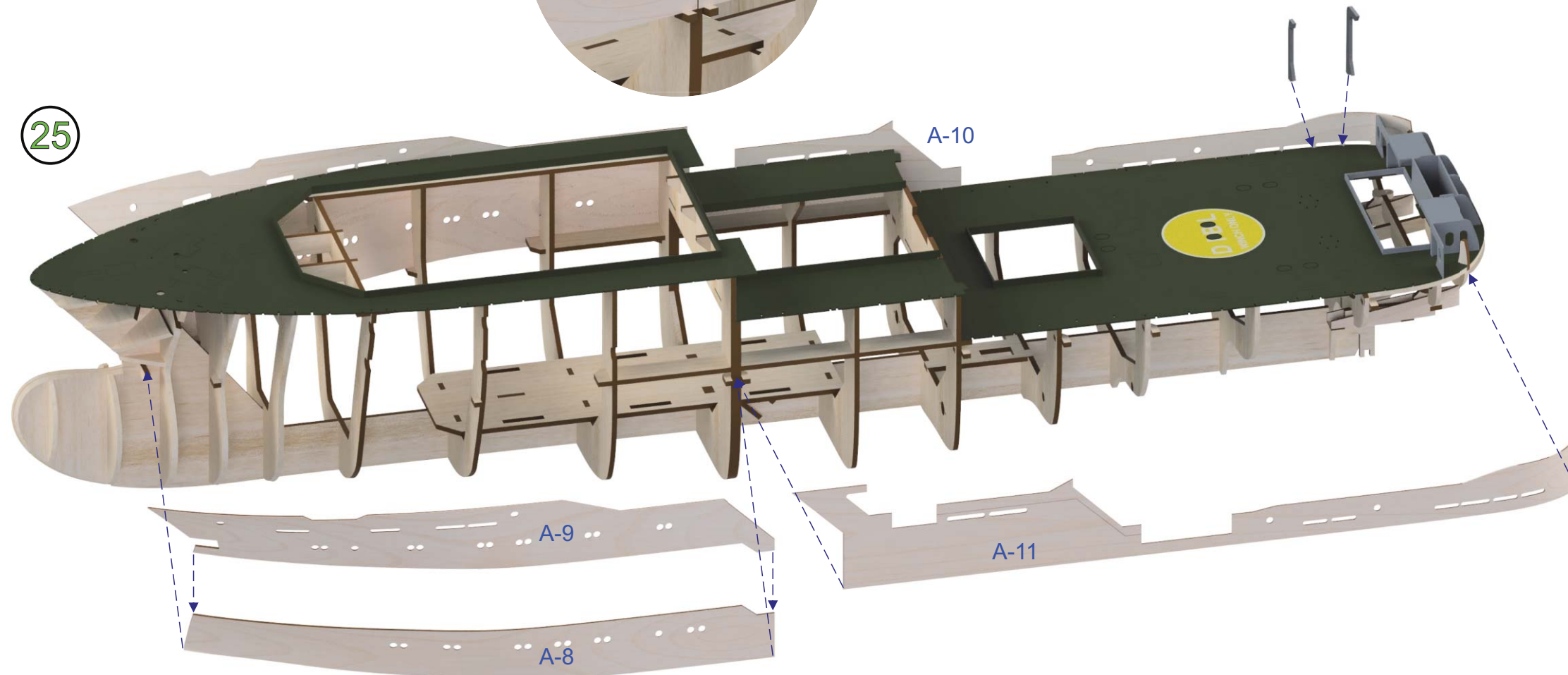

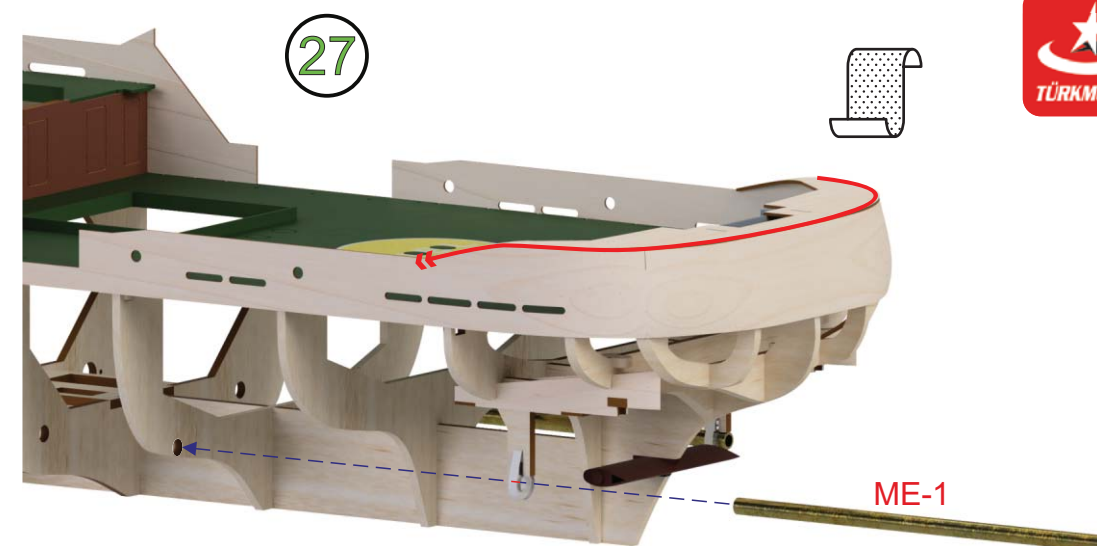

- *Keep the cover strips in water container for a while. So that, it is attached and curved easily.
- *You can stop the keel bending a side If you cover one strip for each side everytime.

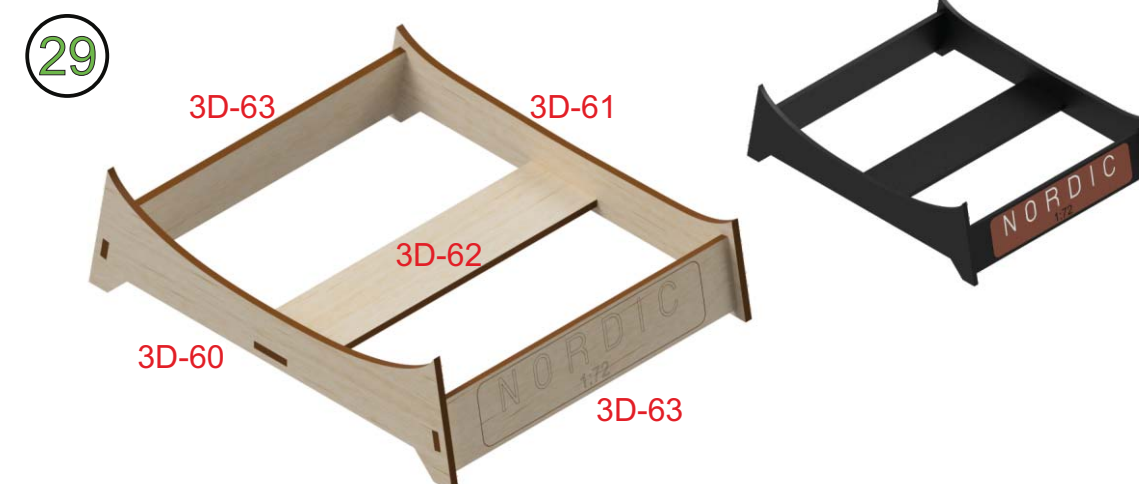

30

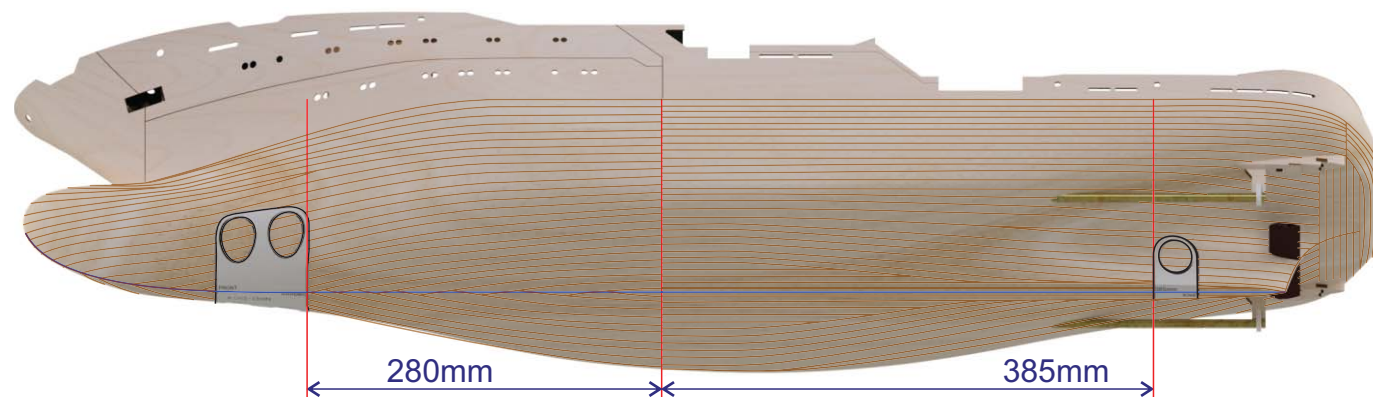
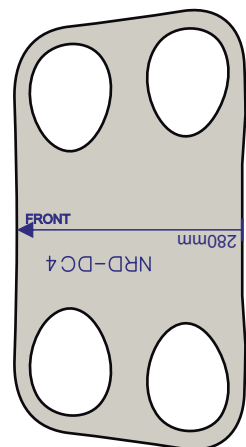

NORDIC
EMERGENCY TUGBOAT 1:72

31



32

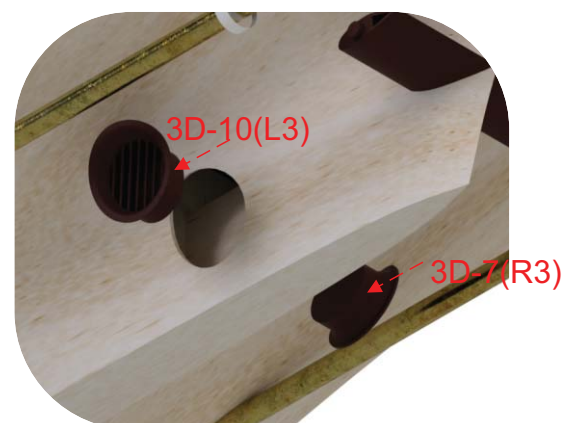
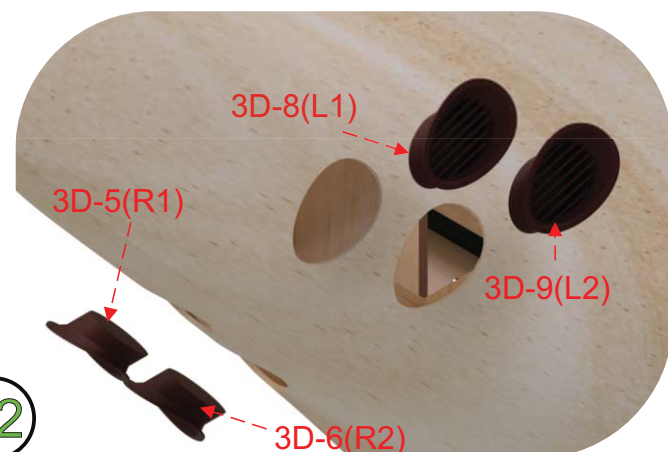

33

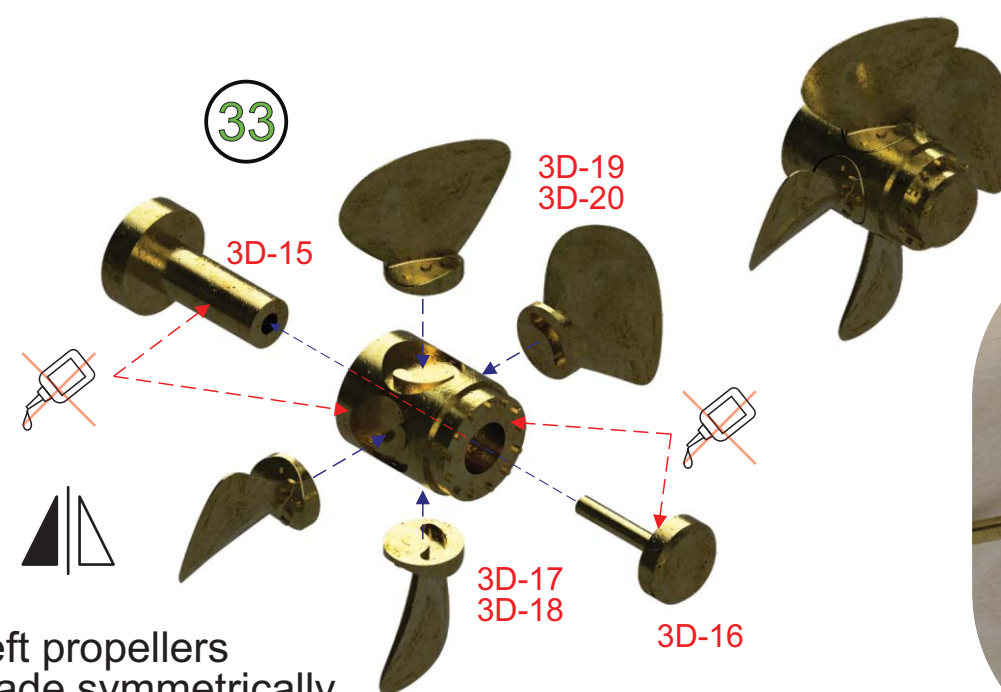

34

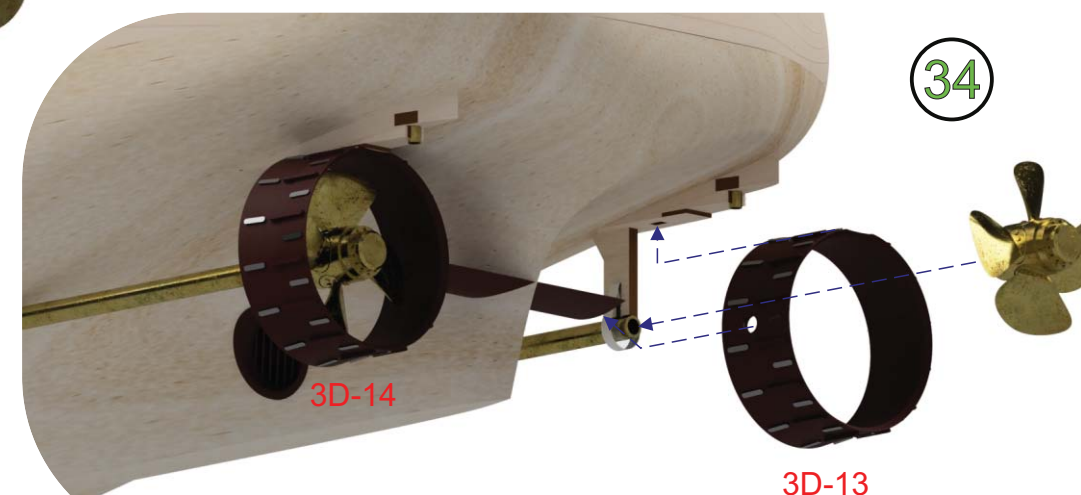

*Right and left propellers
should be made symmetrically.
(this images for left side)



35

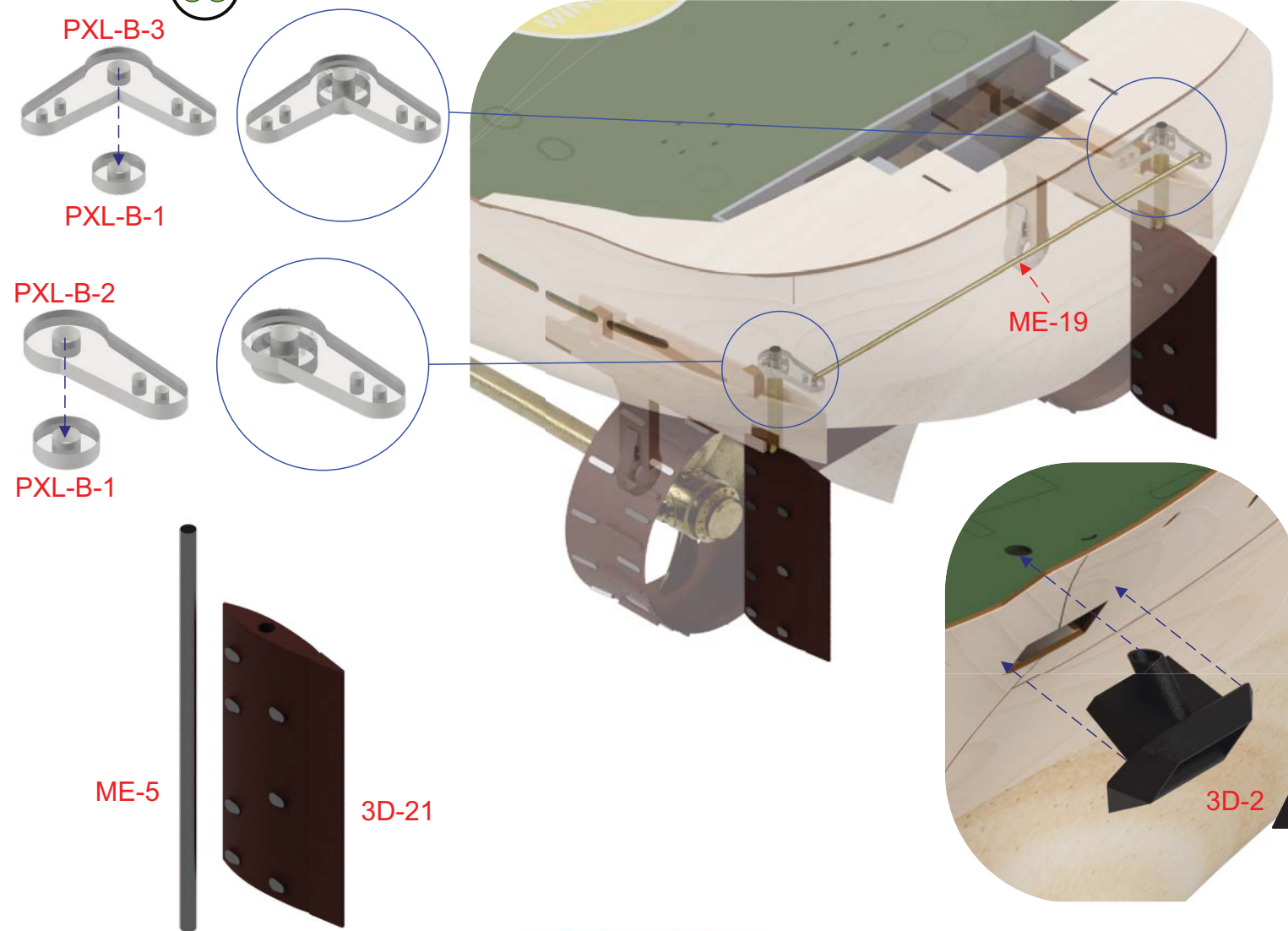

36

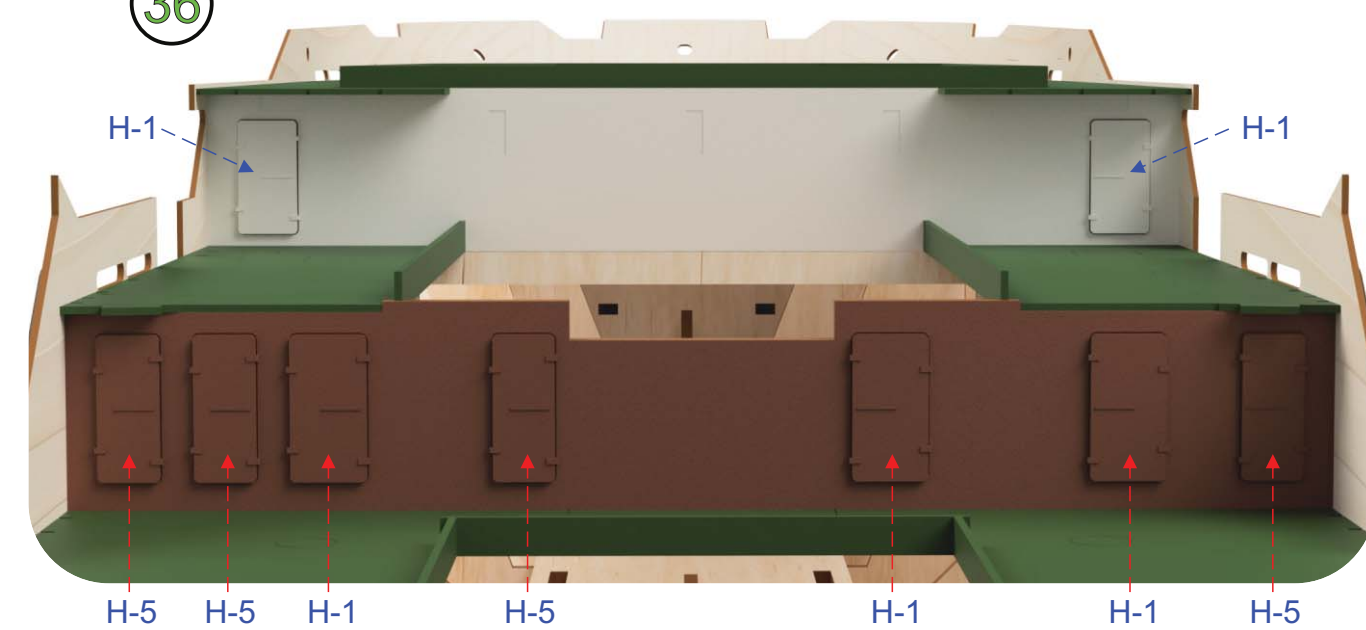

37

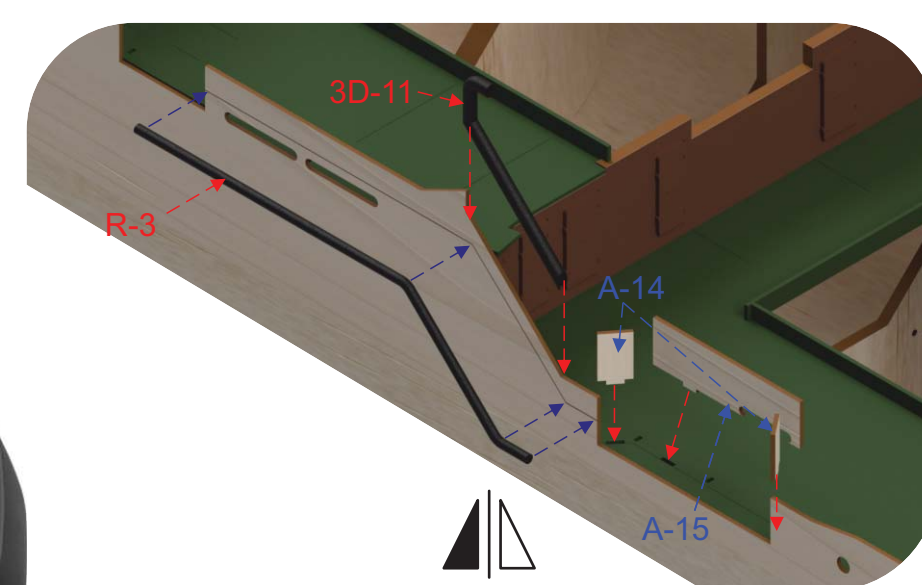

36

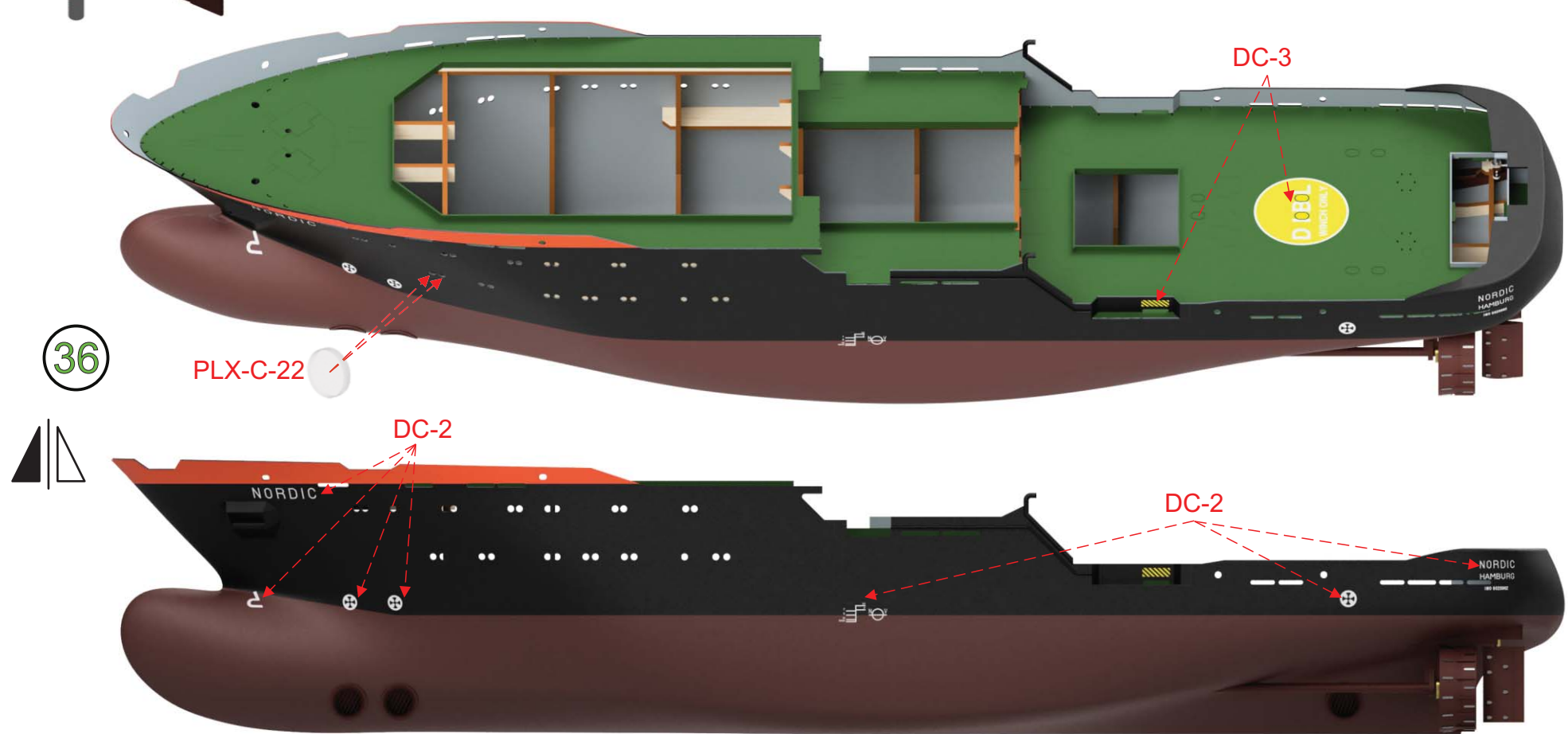

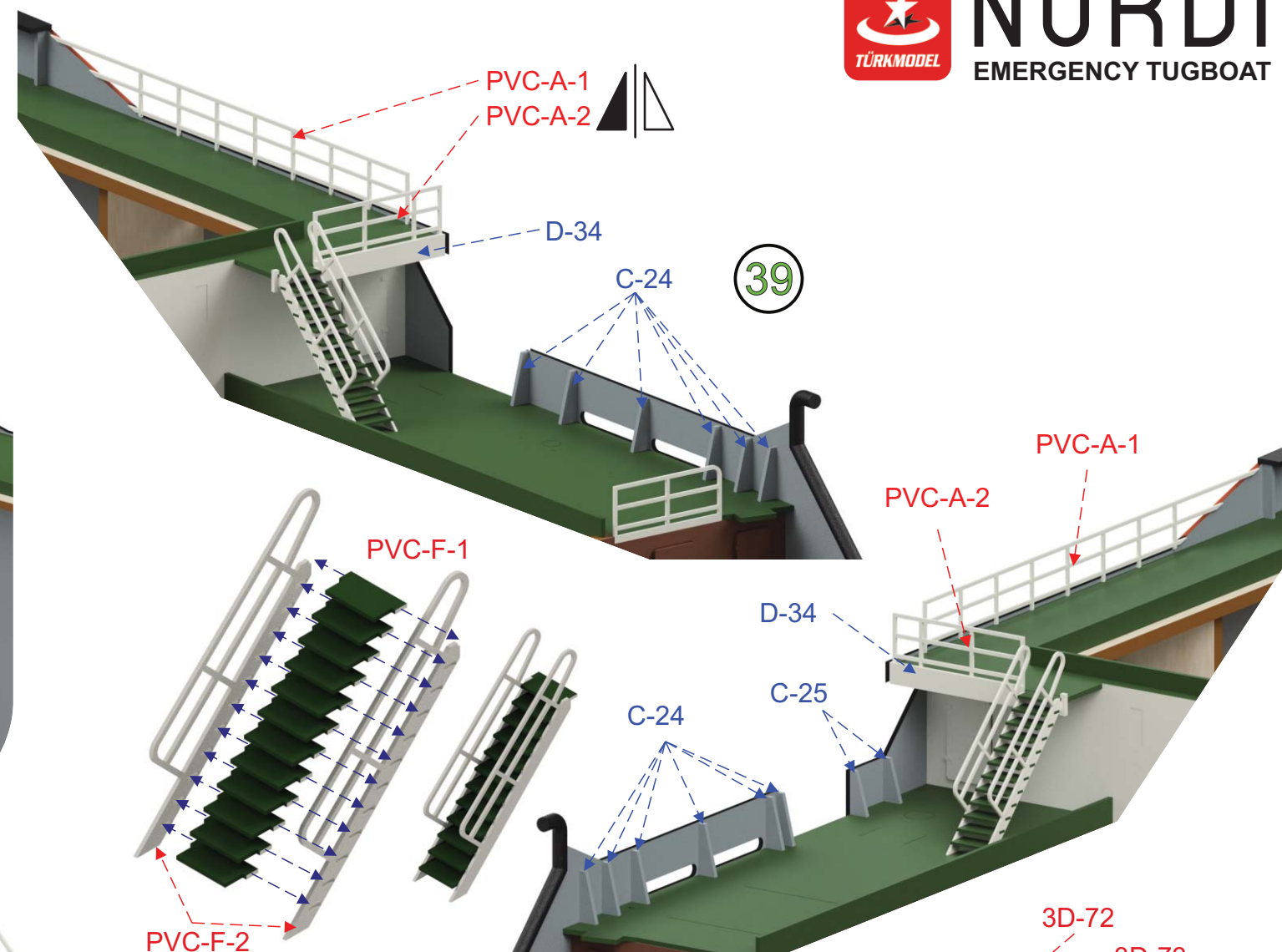
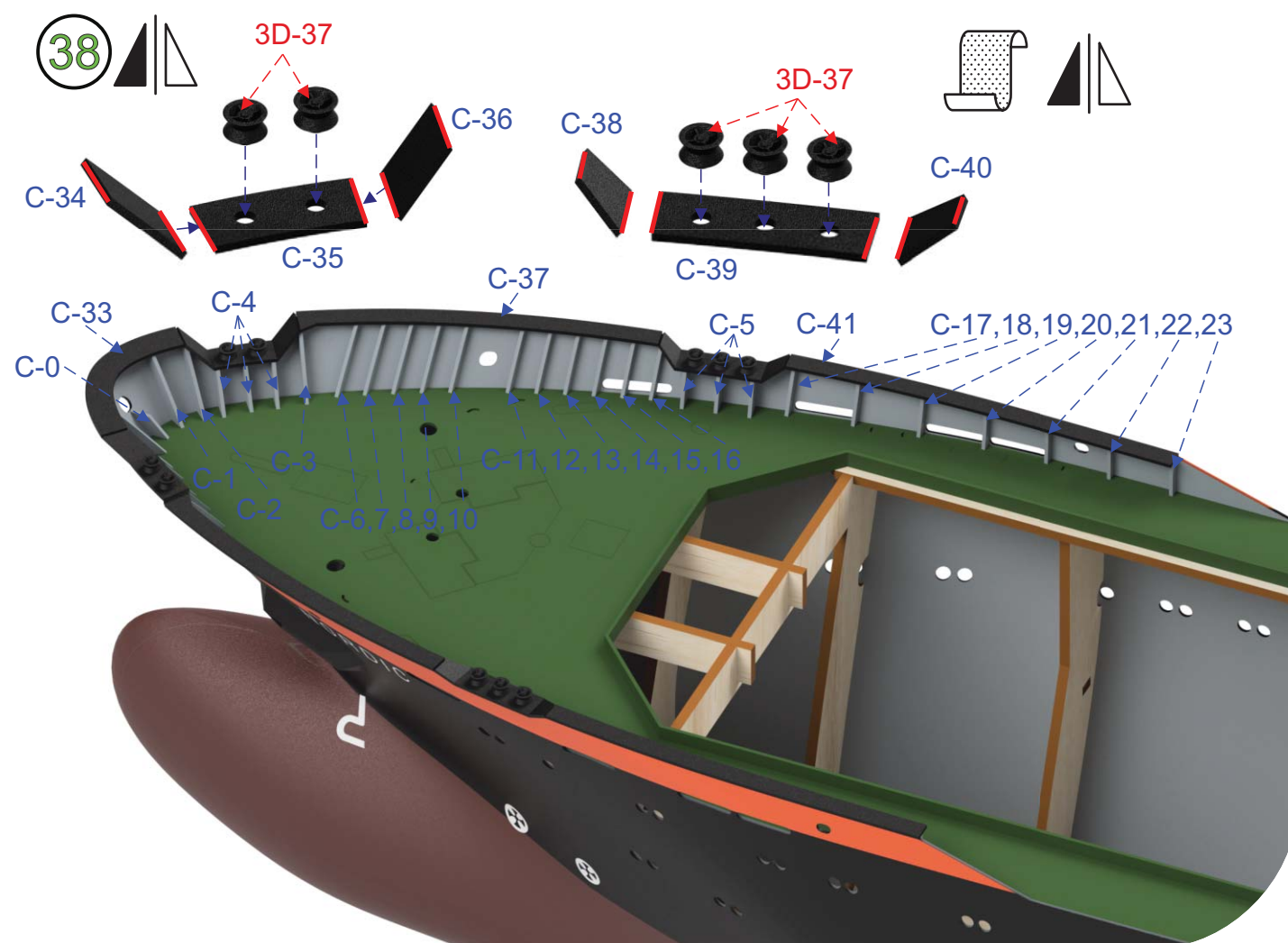

*Do not include the top step on these stairs

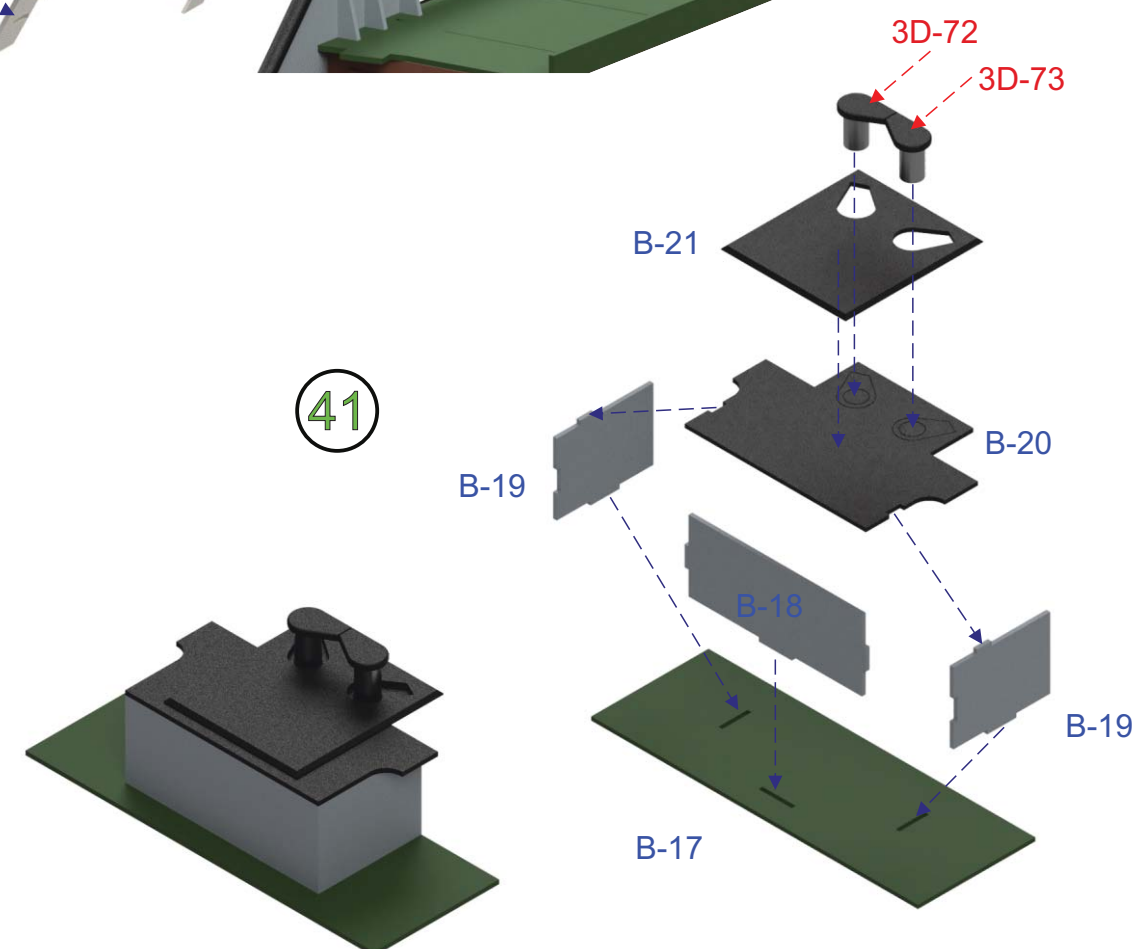
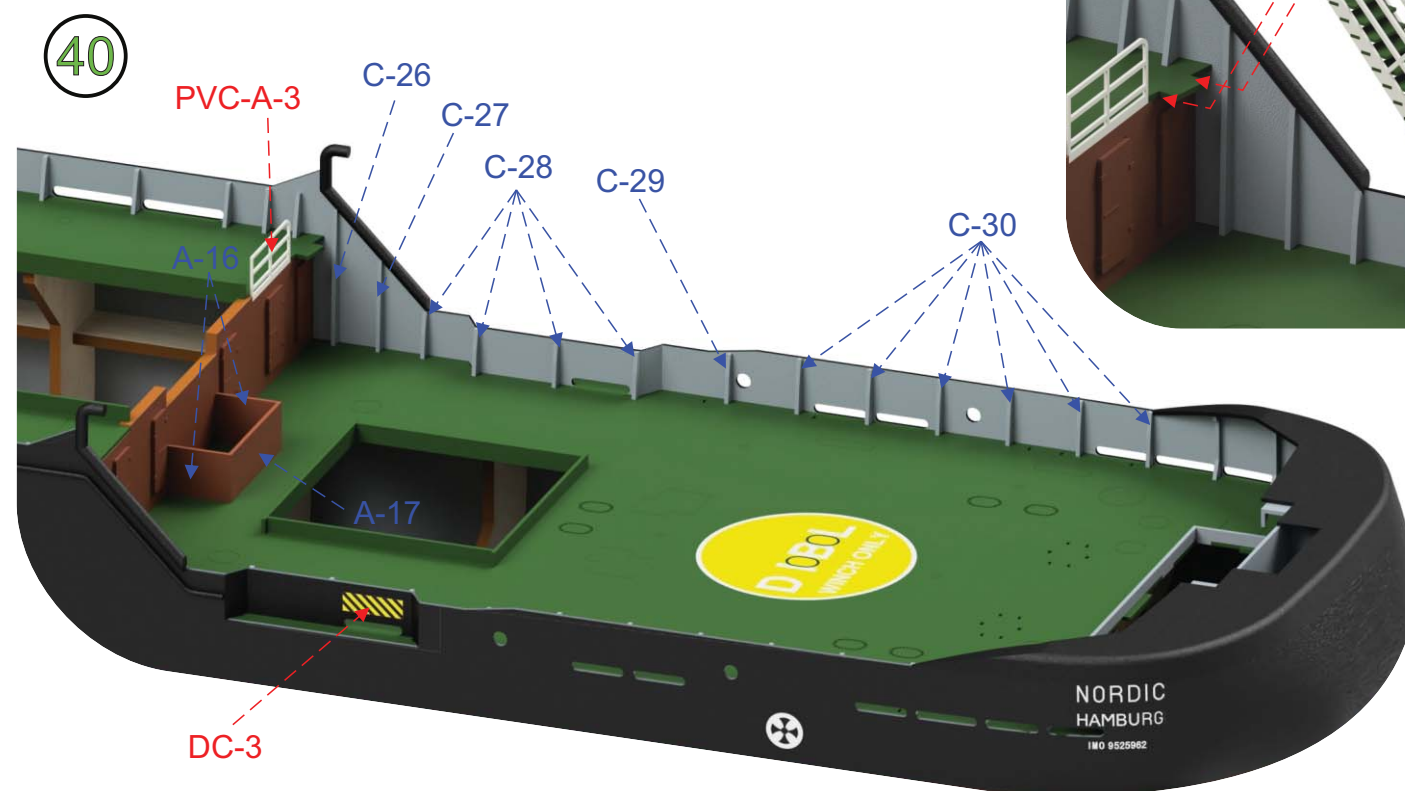
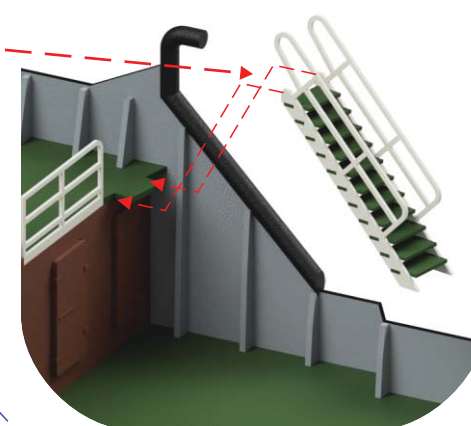

42

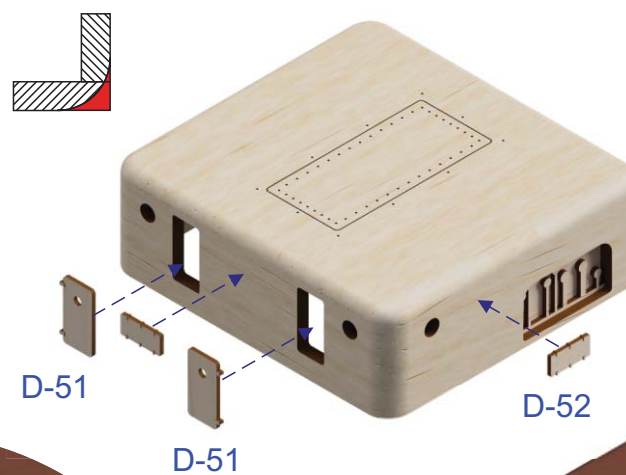
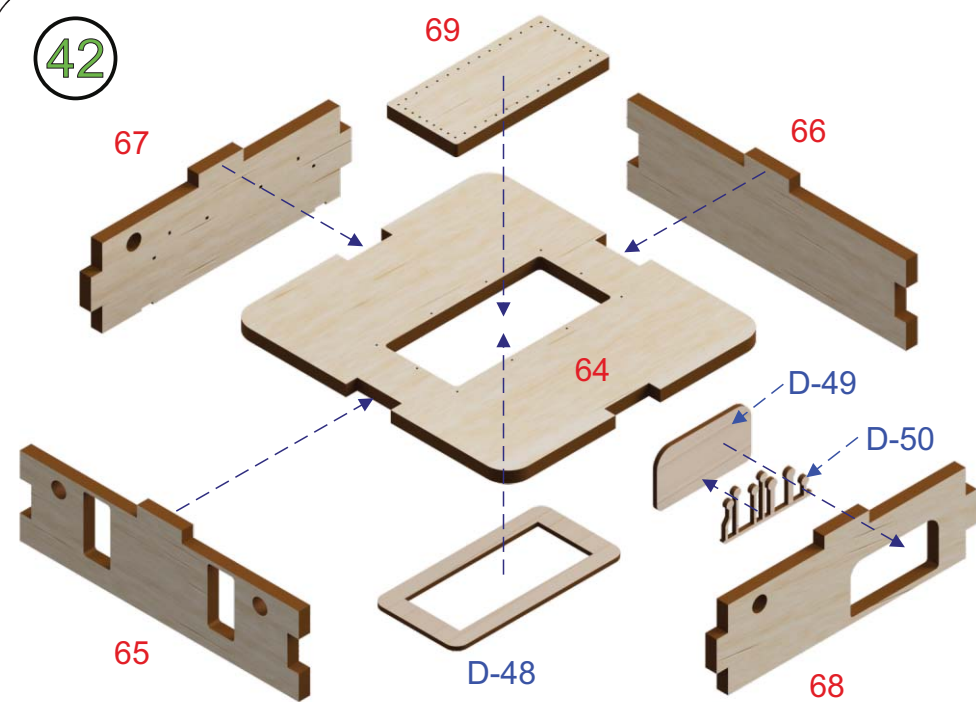

NORDIC

EMERGENCY TUGBOAT 1:72

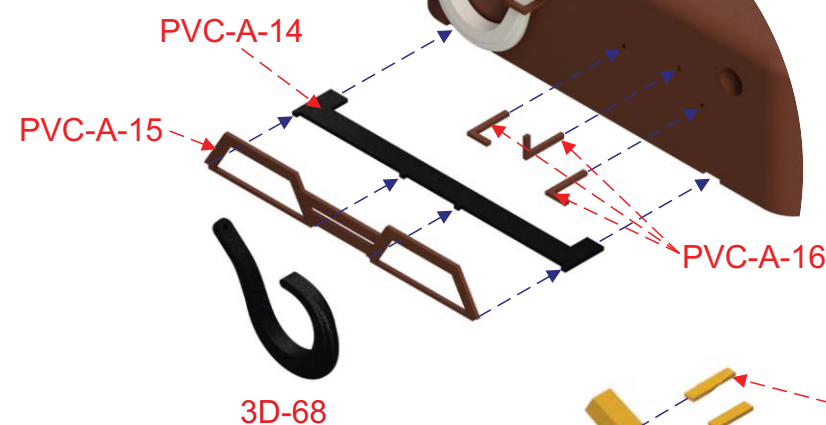

43

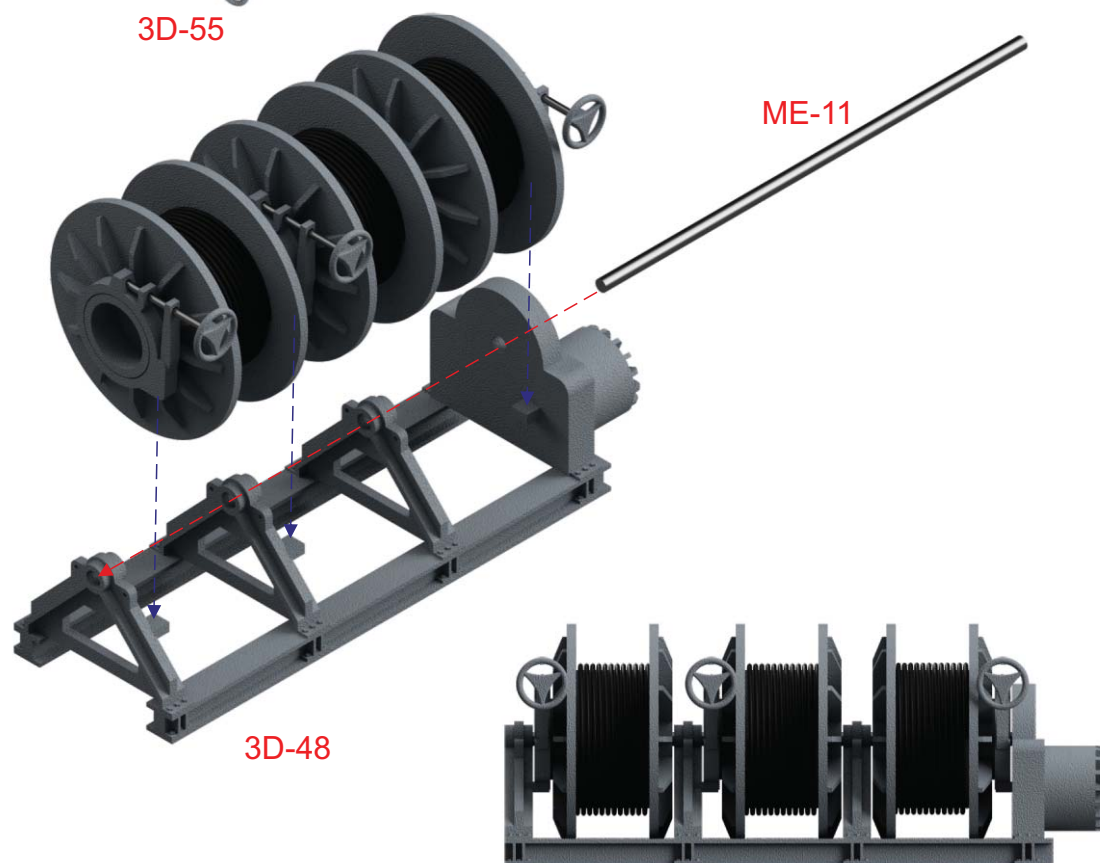
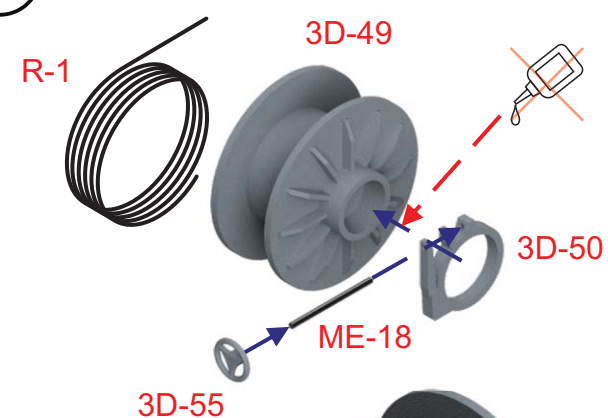

44

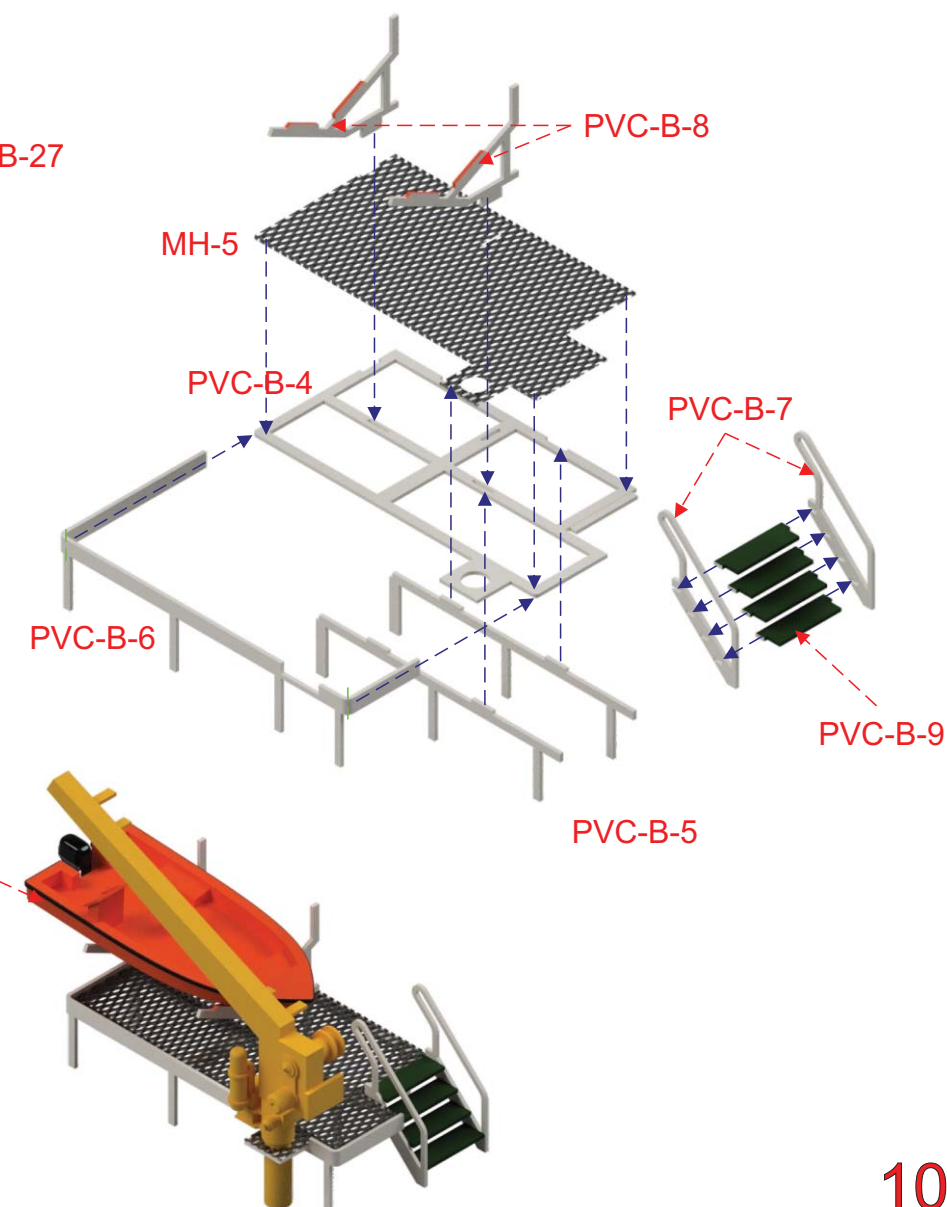
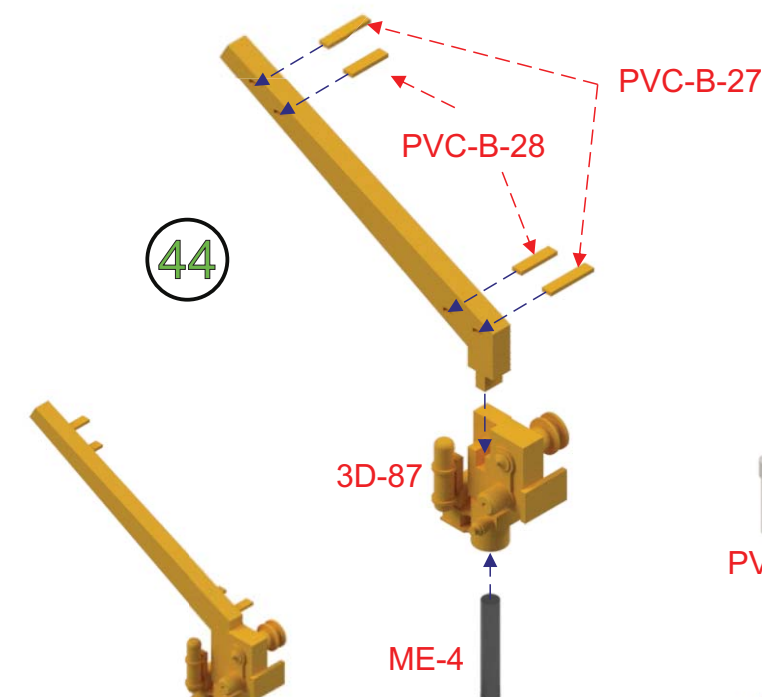

45

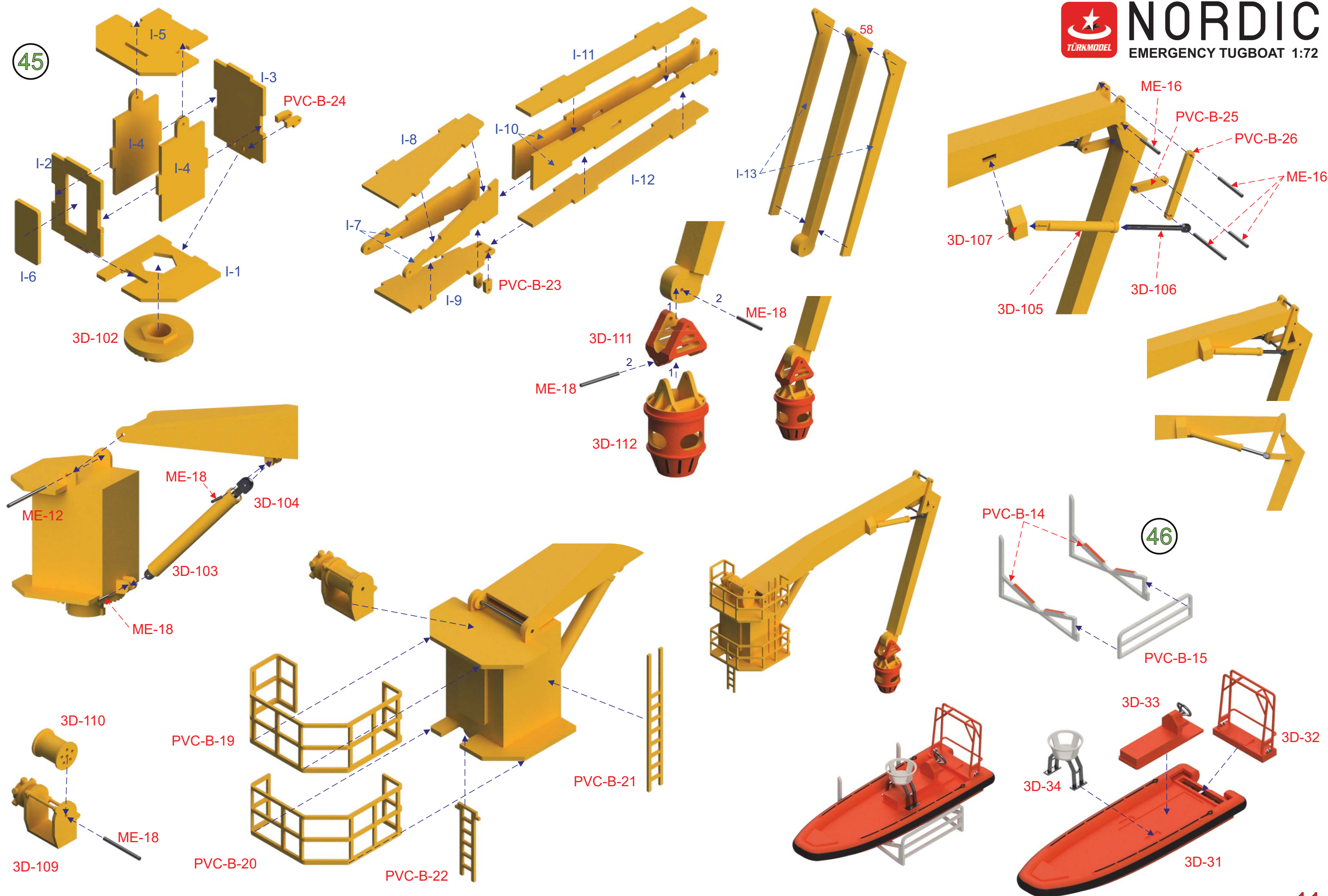

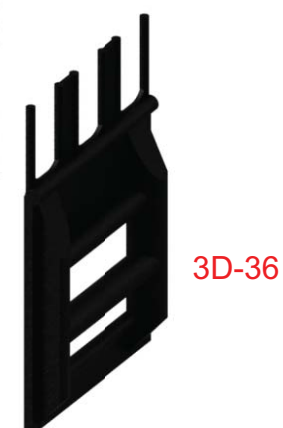
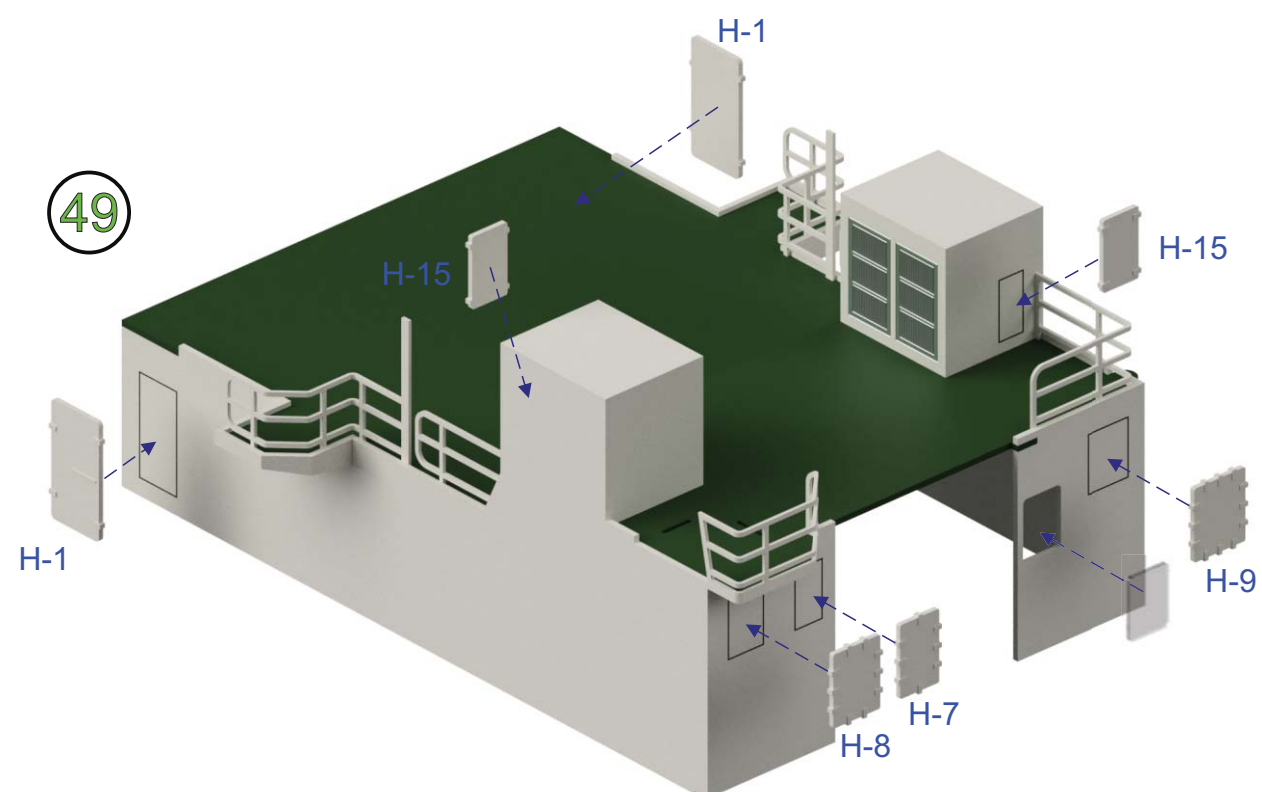
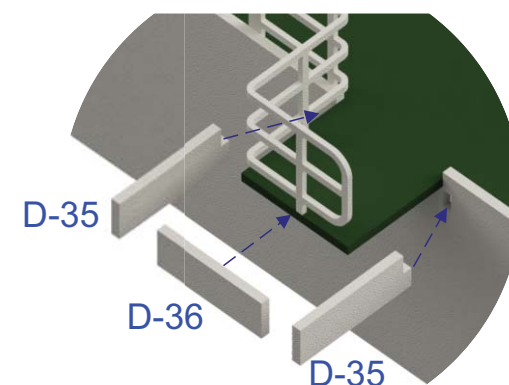
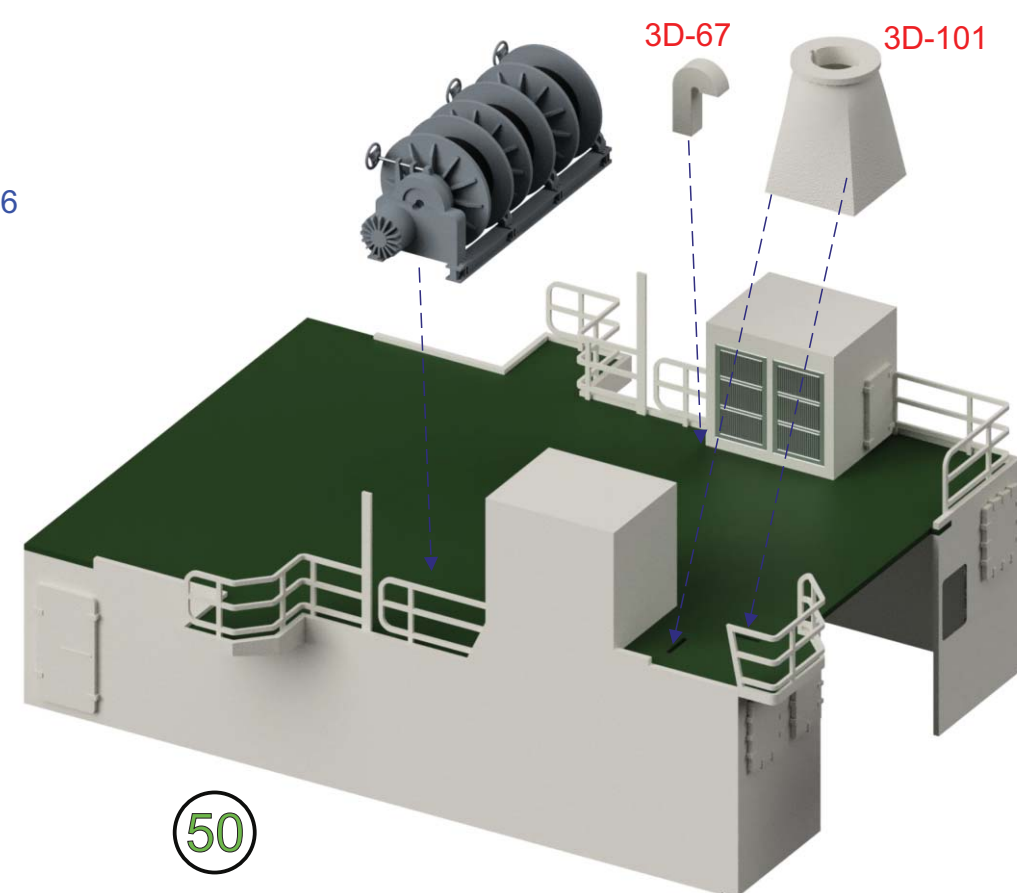
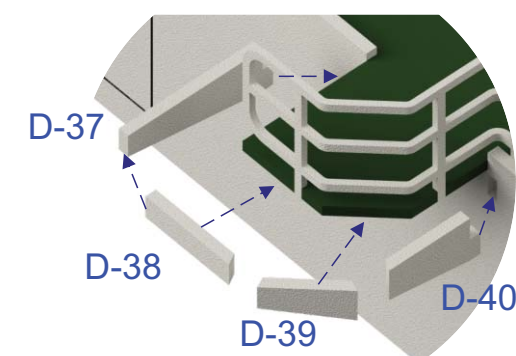
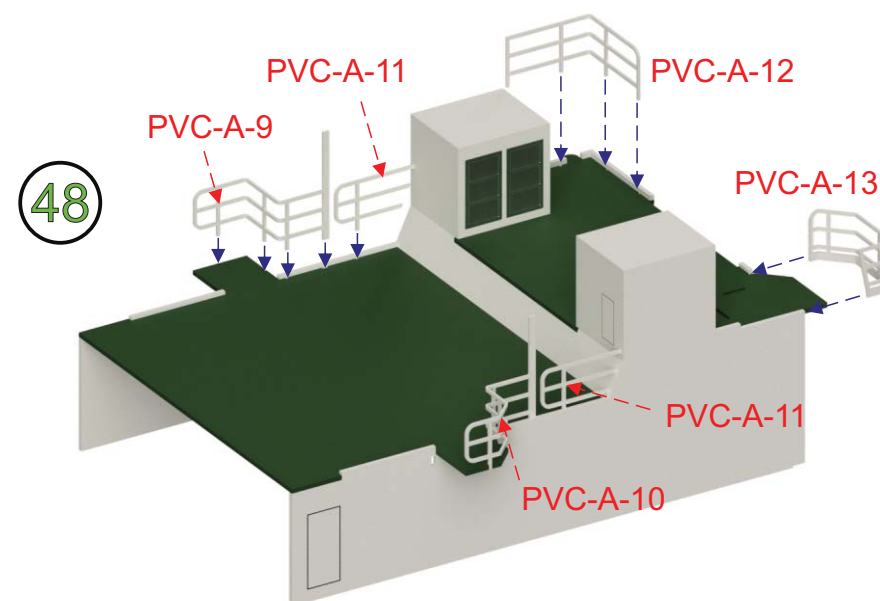
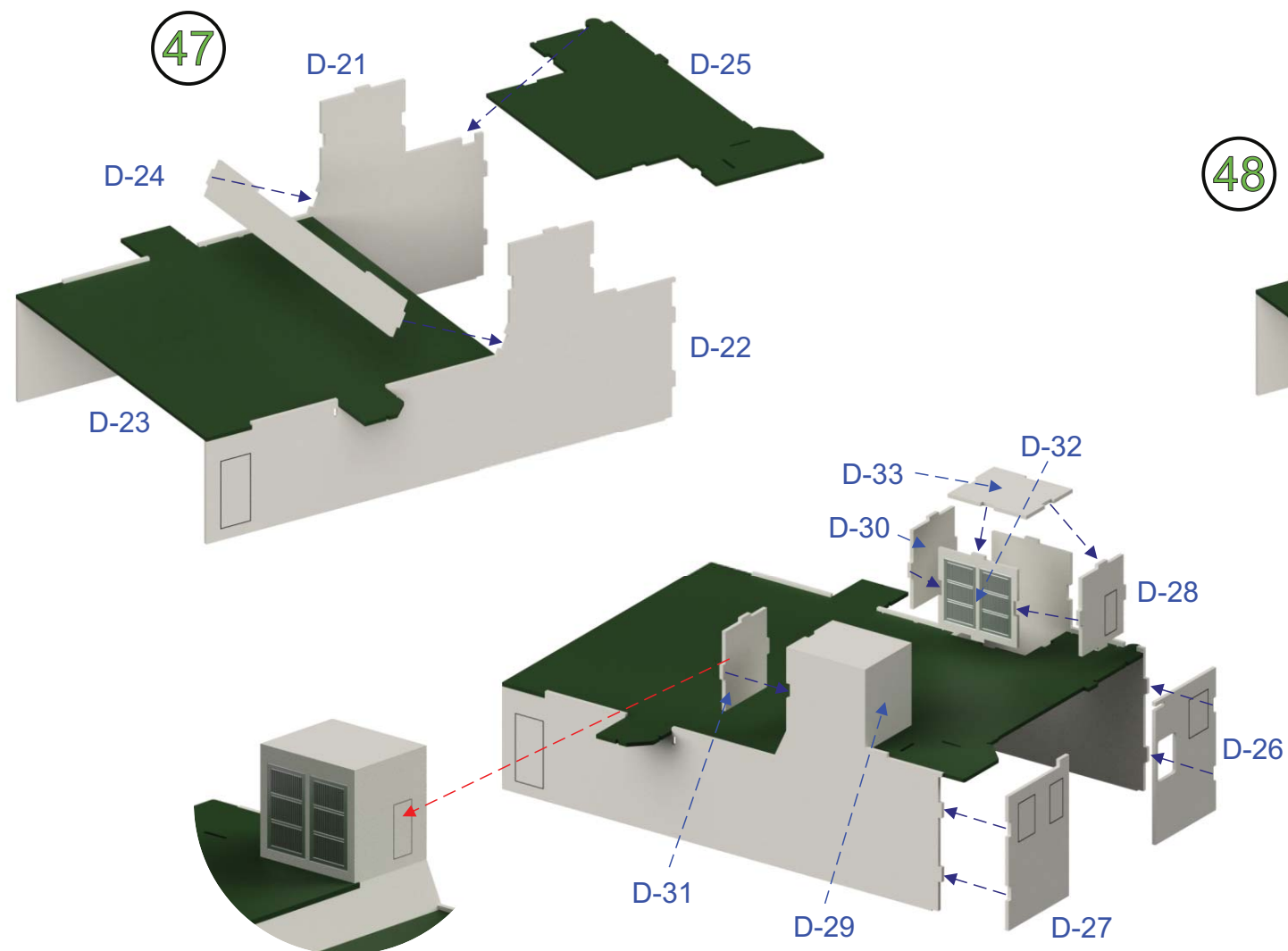

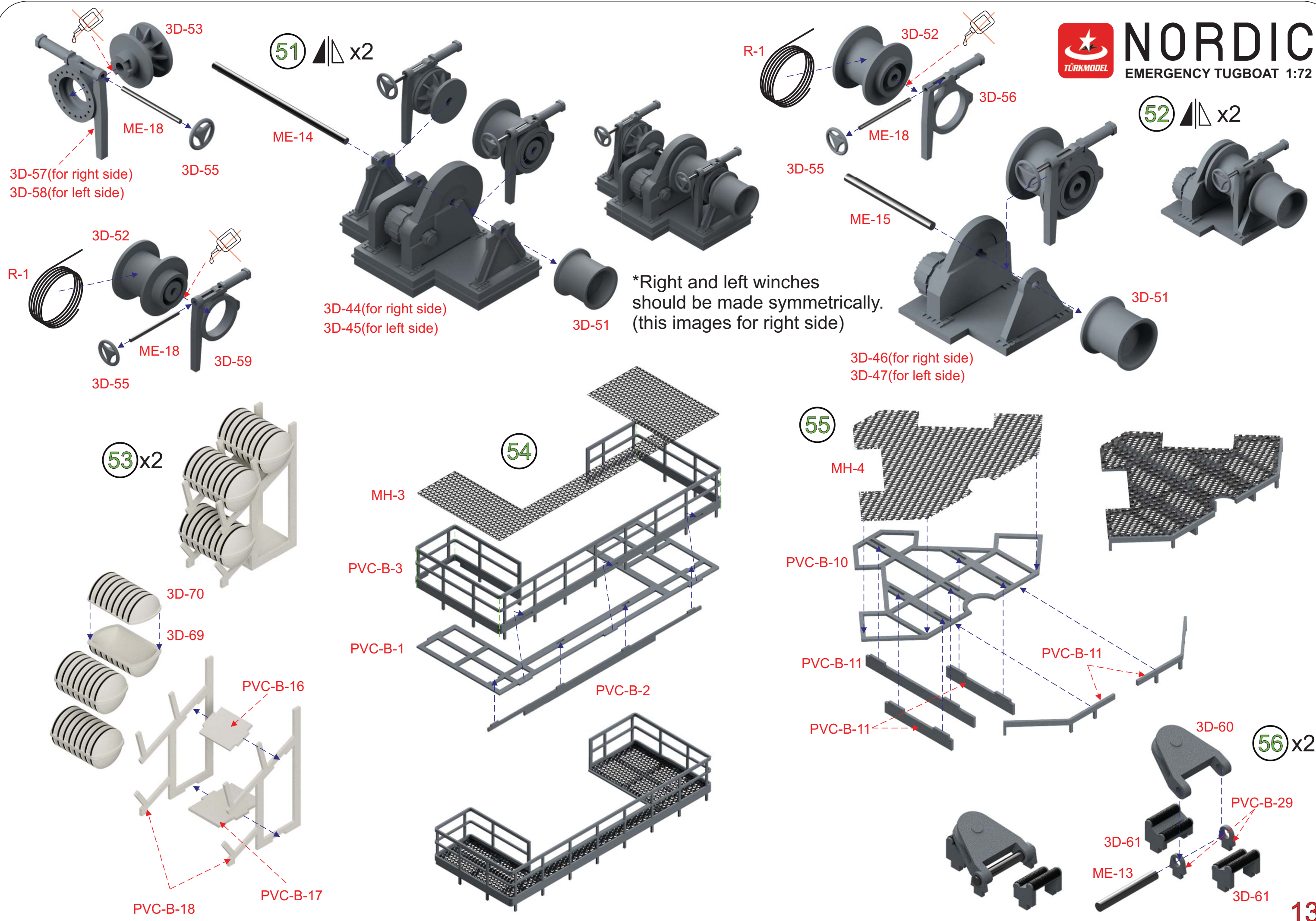

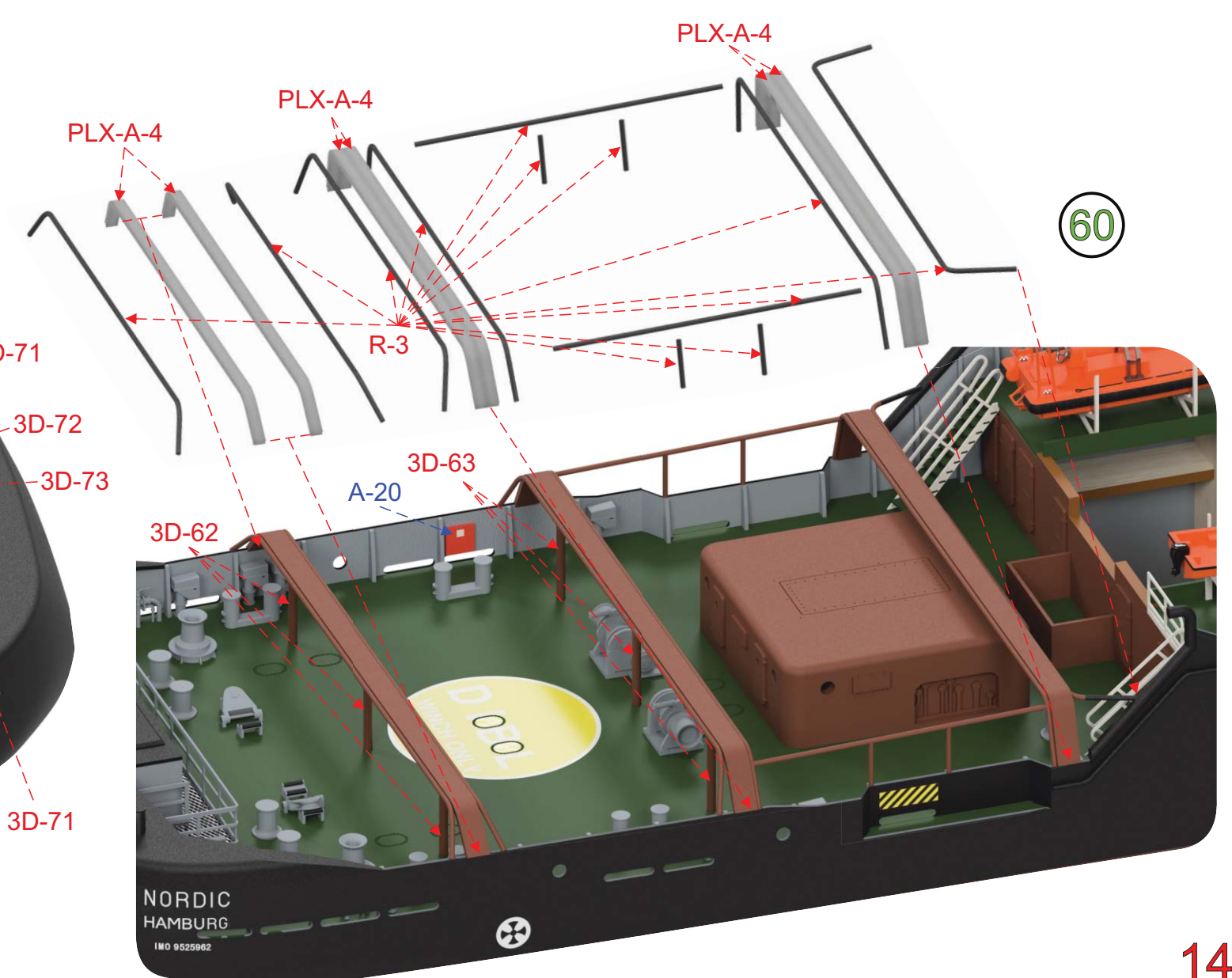
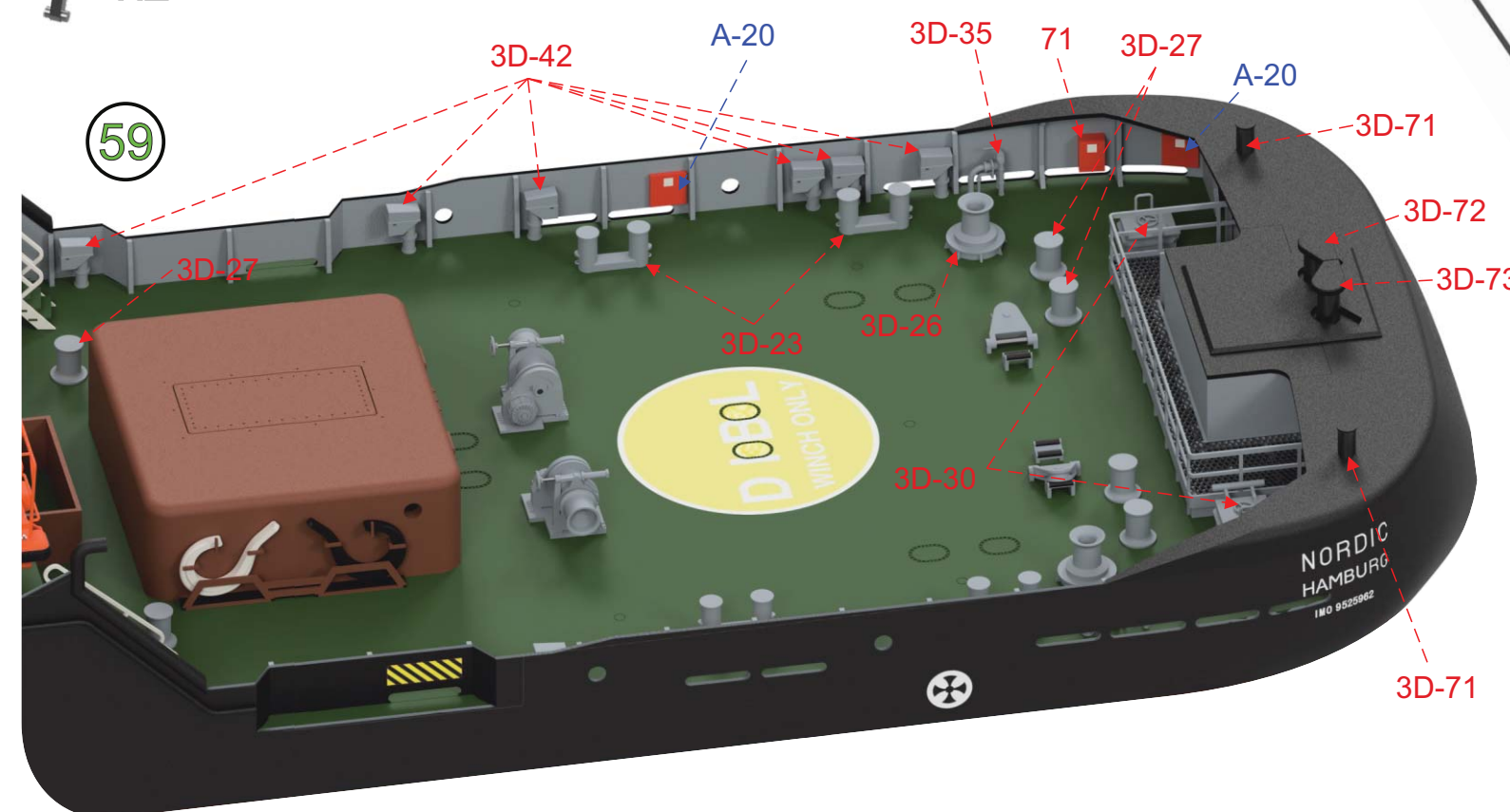
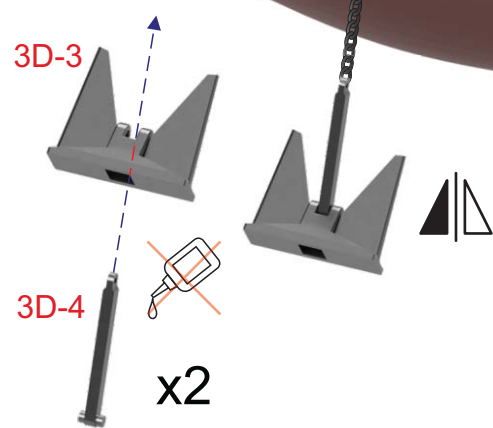
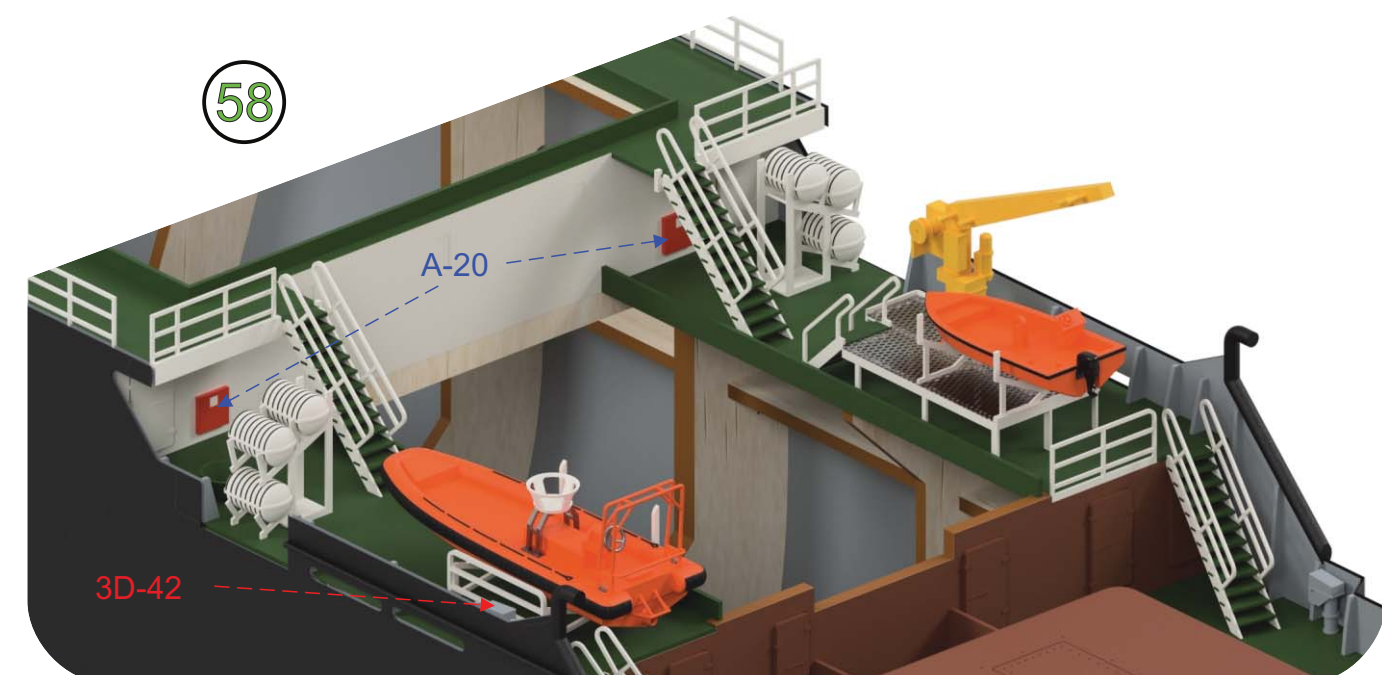
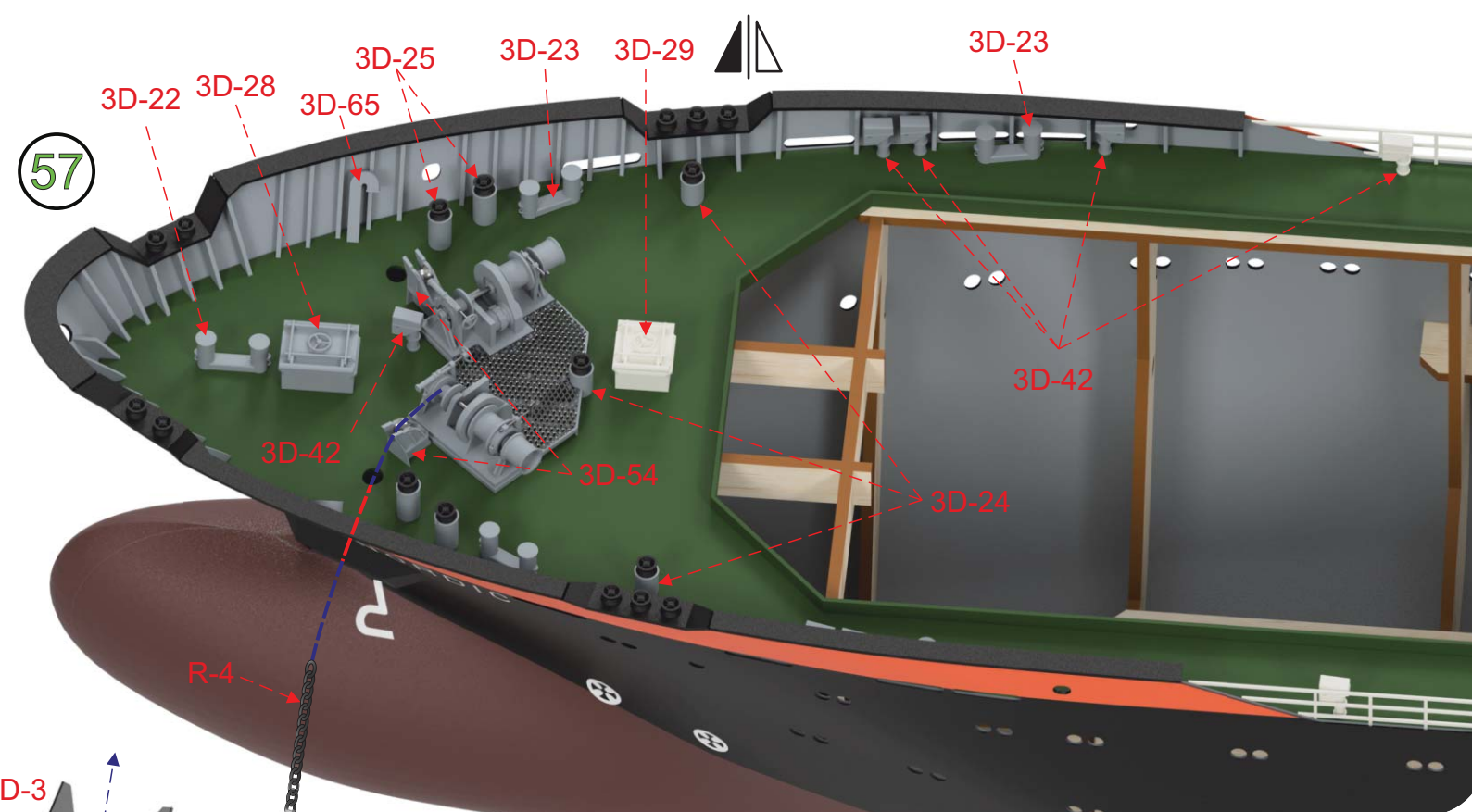

61

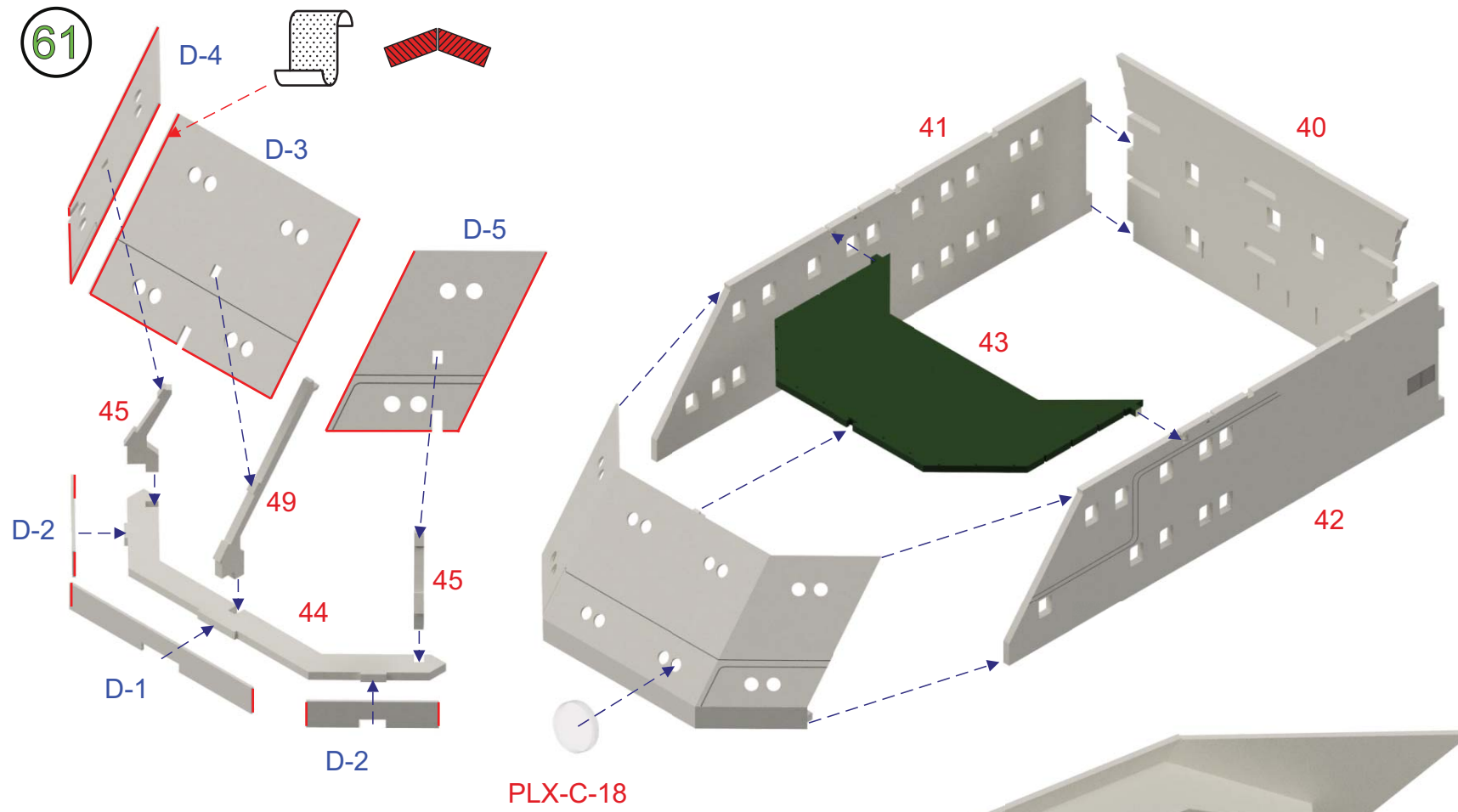

62

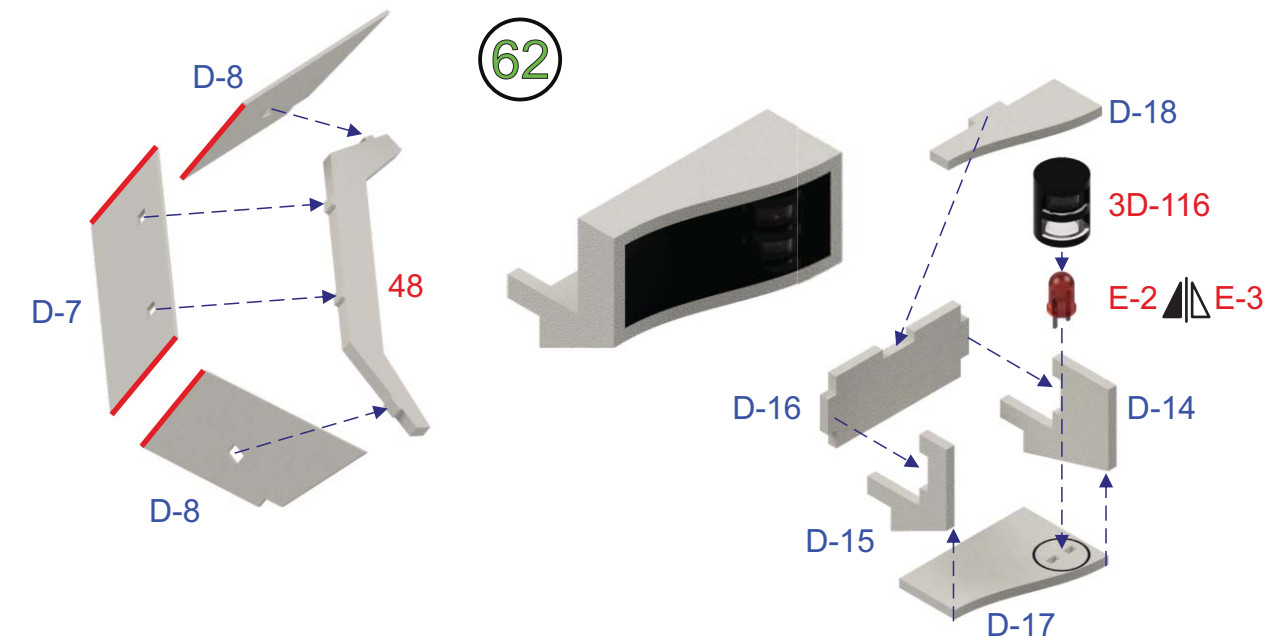

*Repeat the same process symmetrical for left light.

63

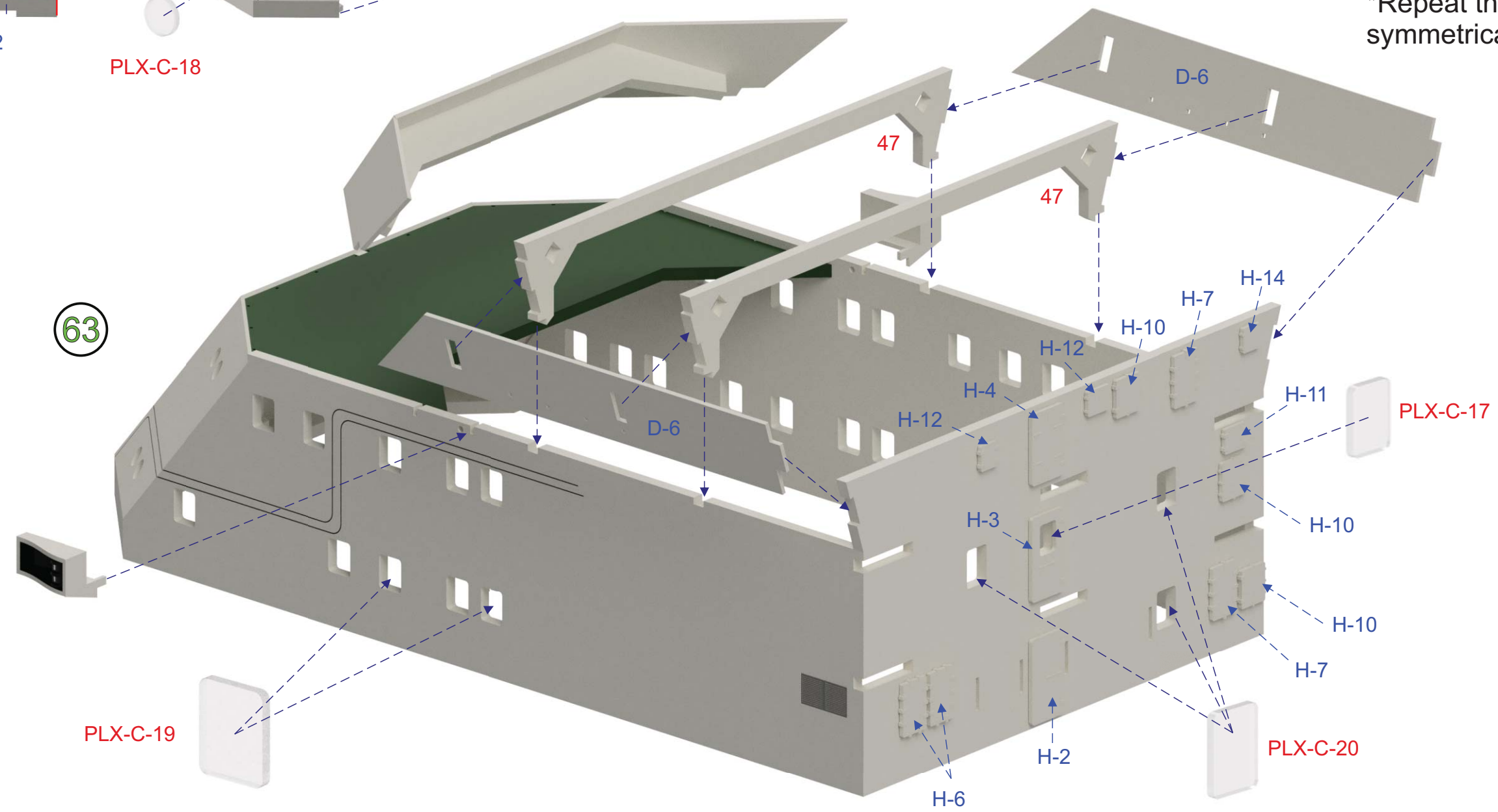



64

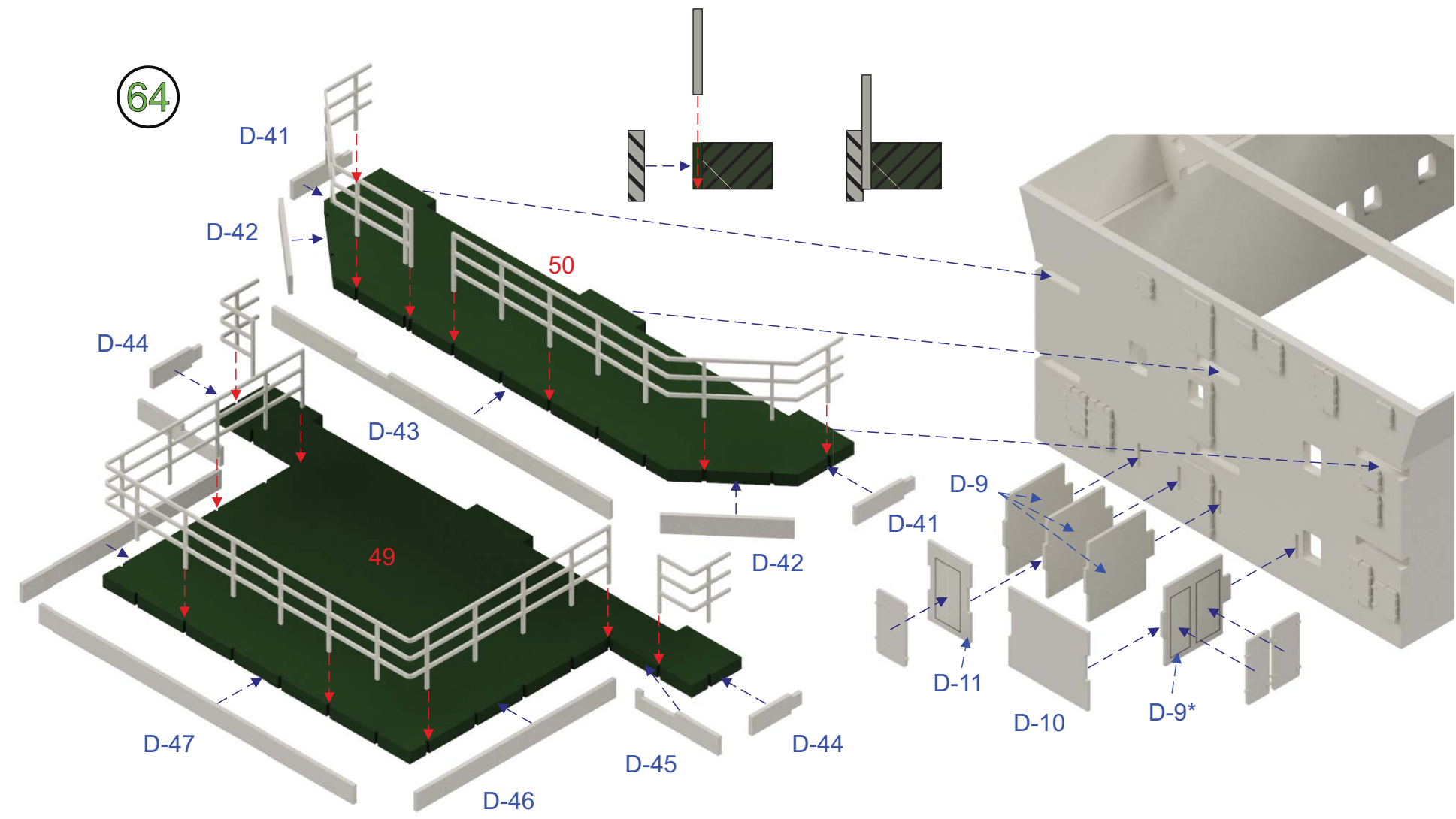

65

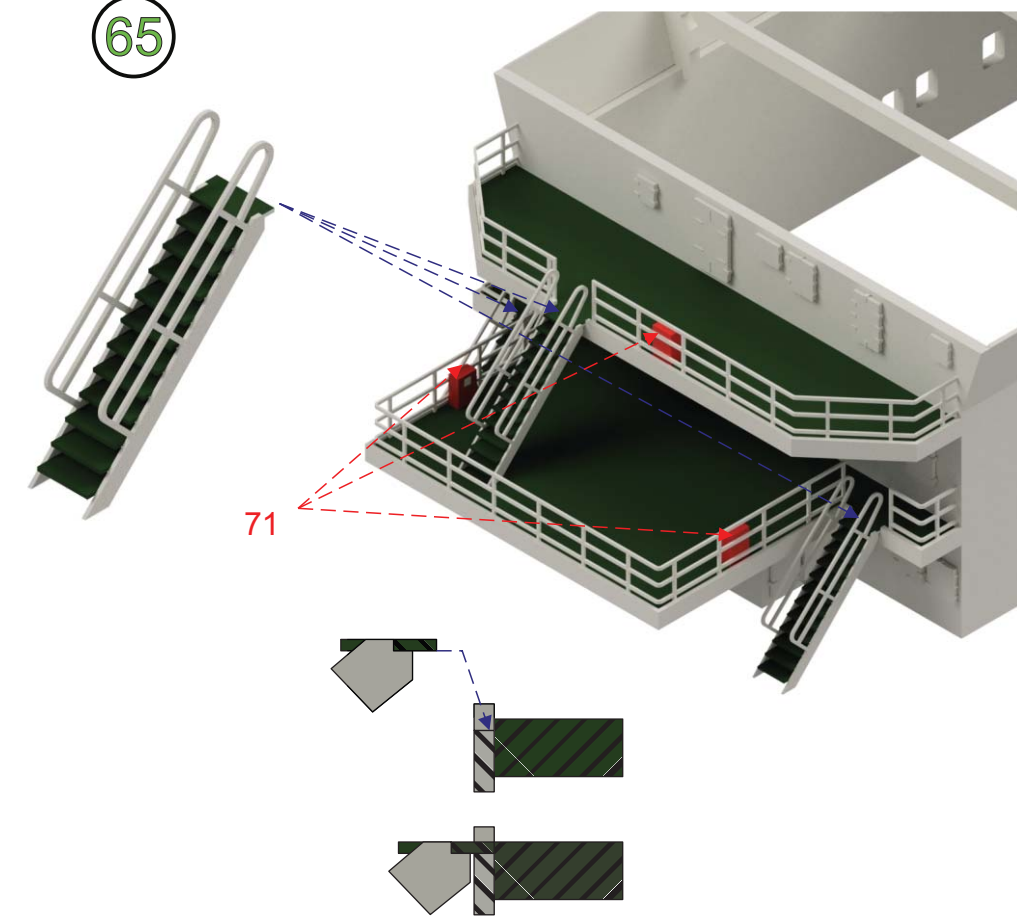

66

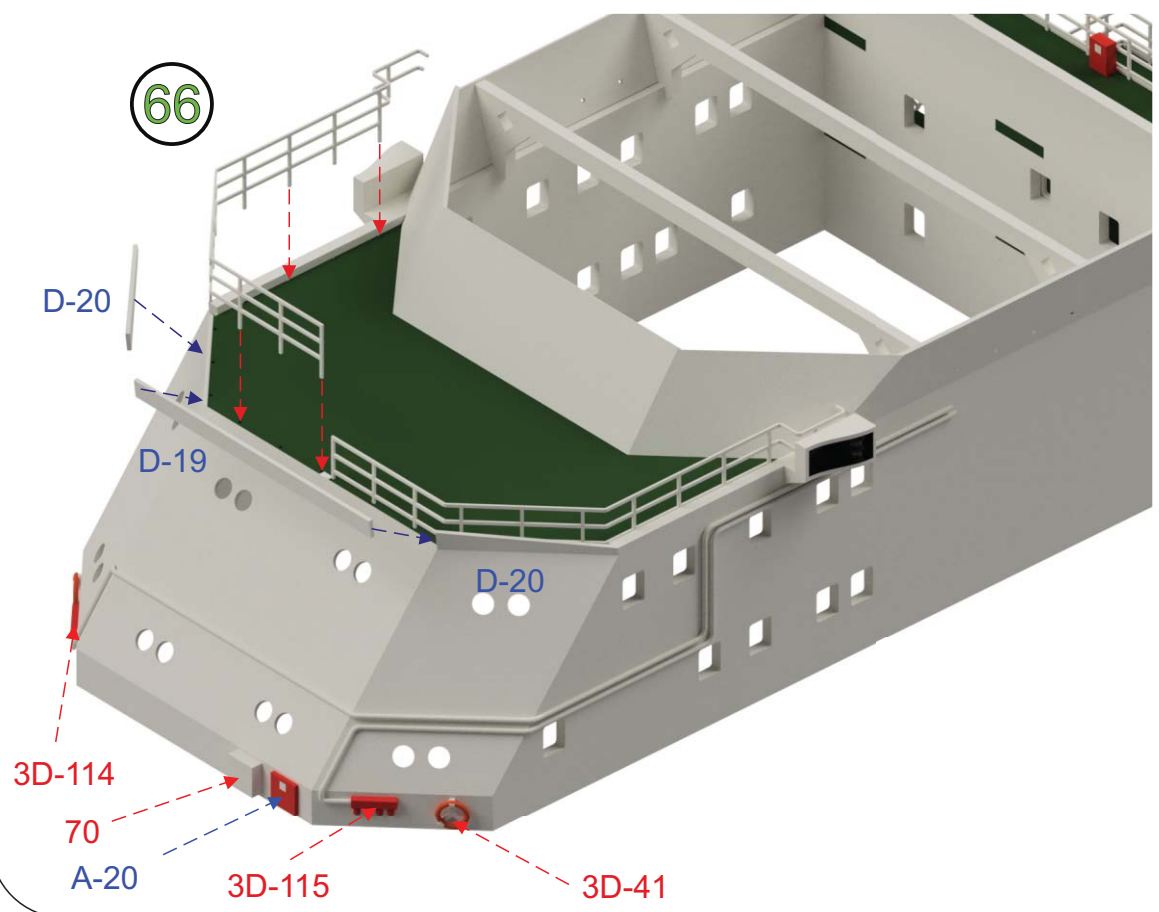

67

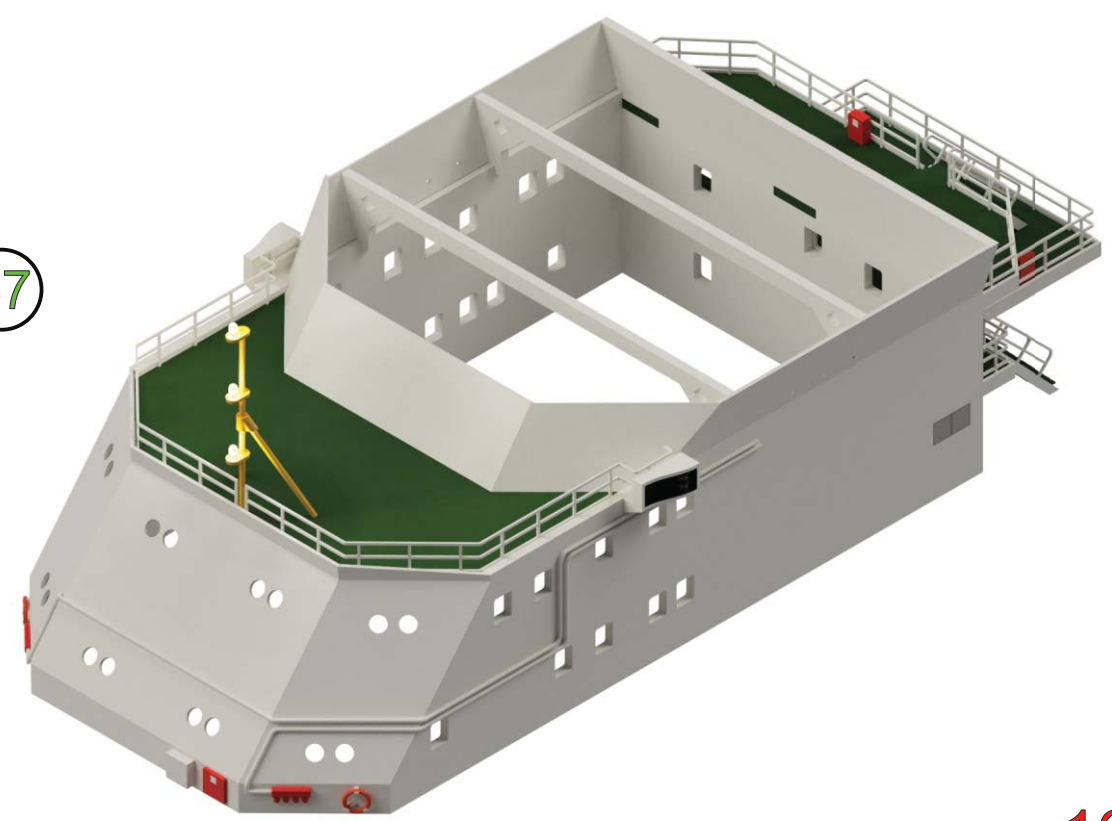
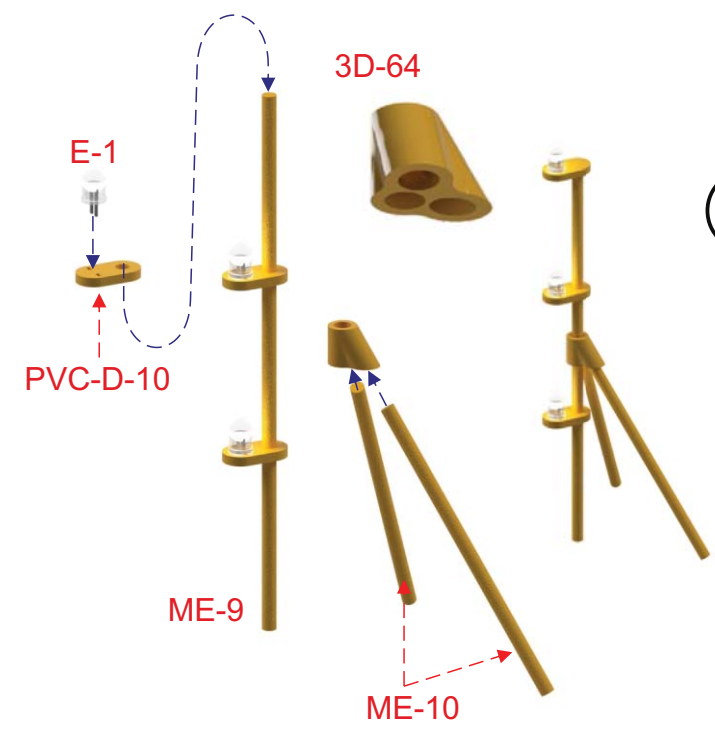

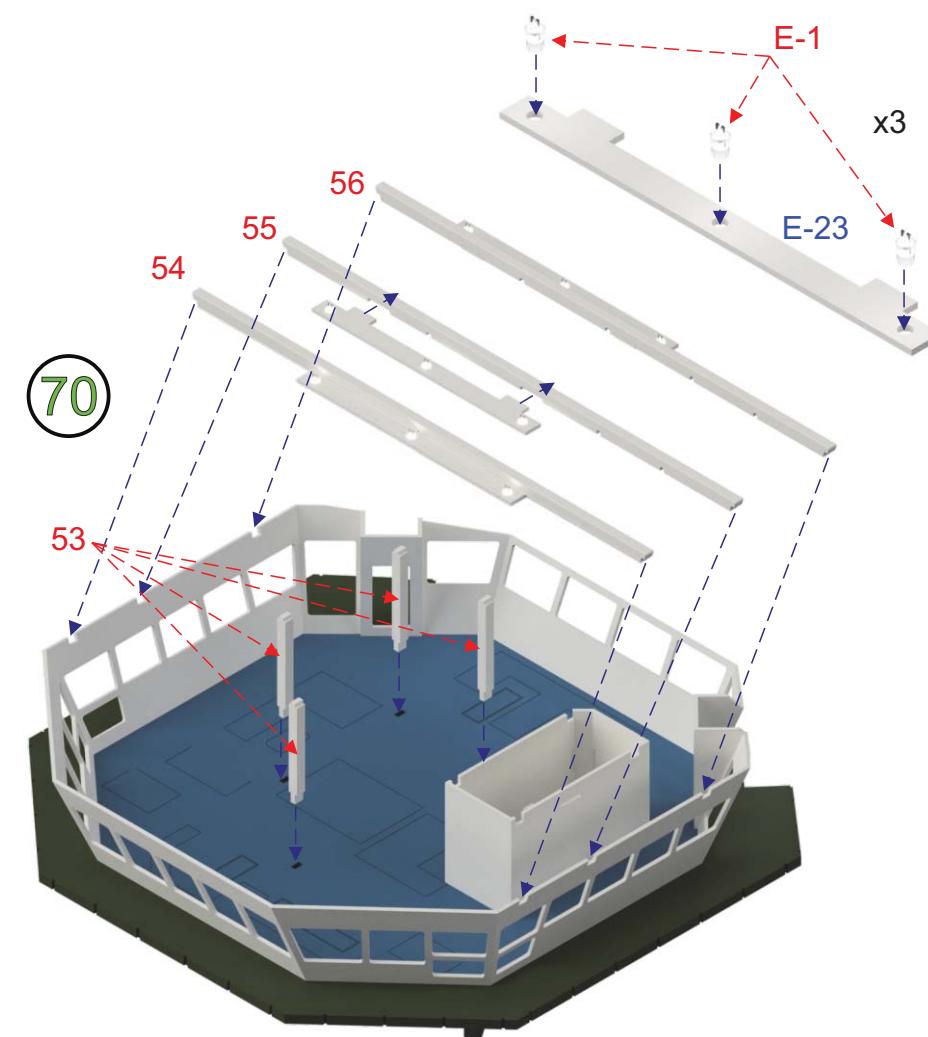
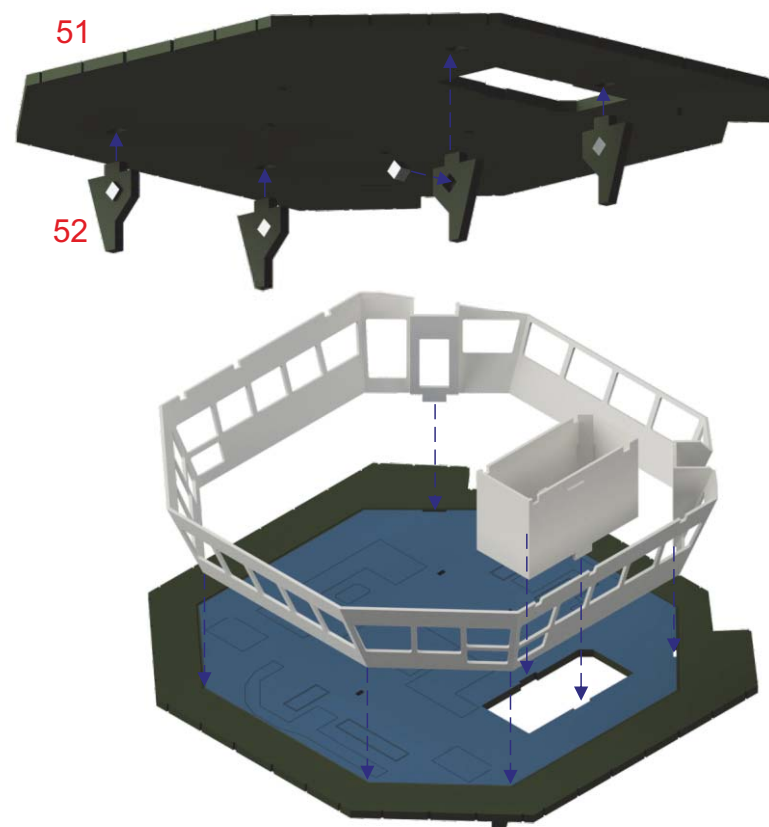
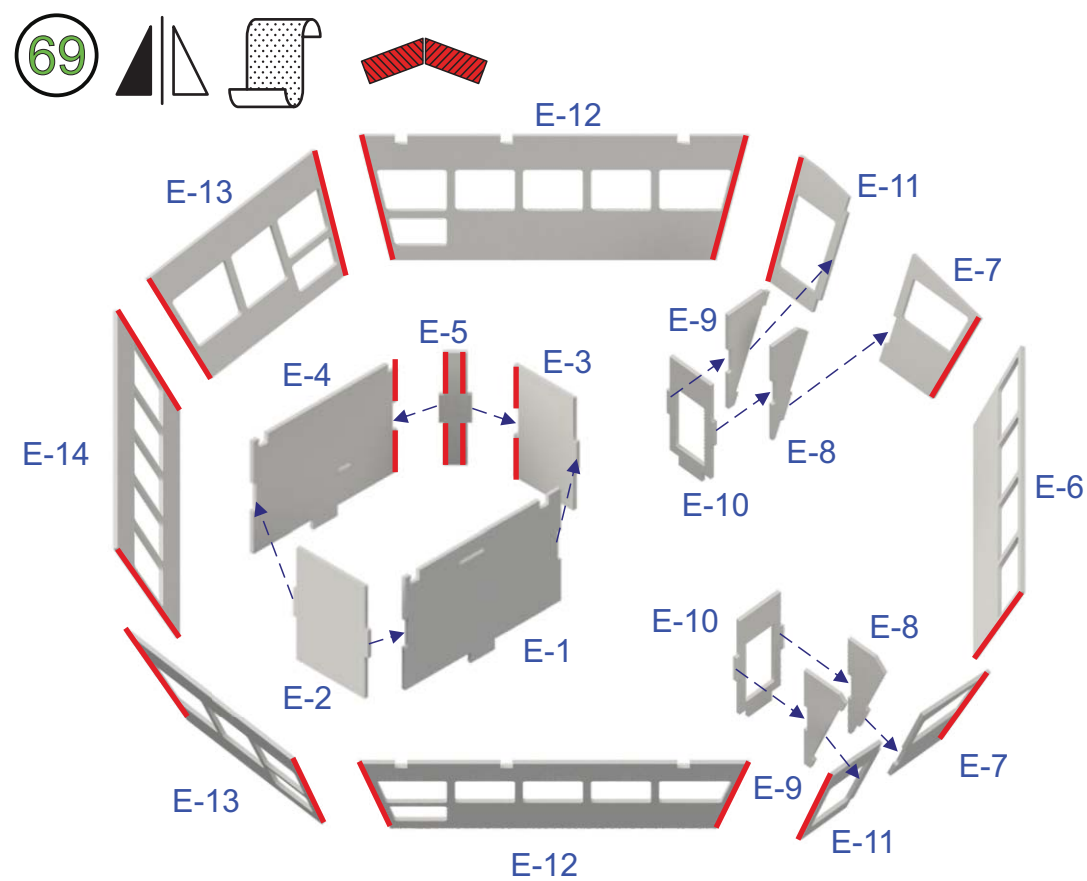
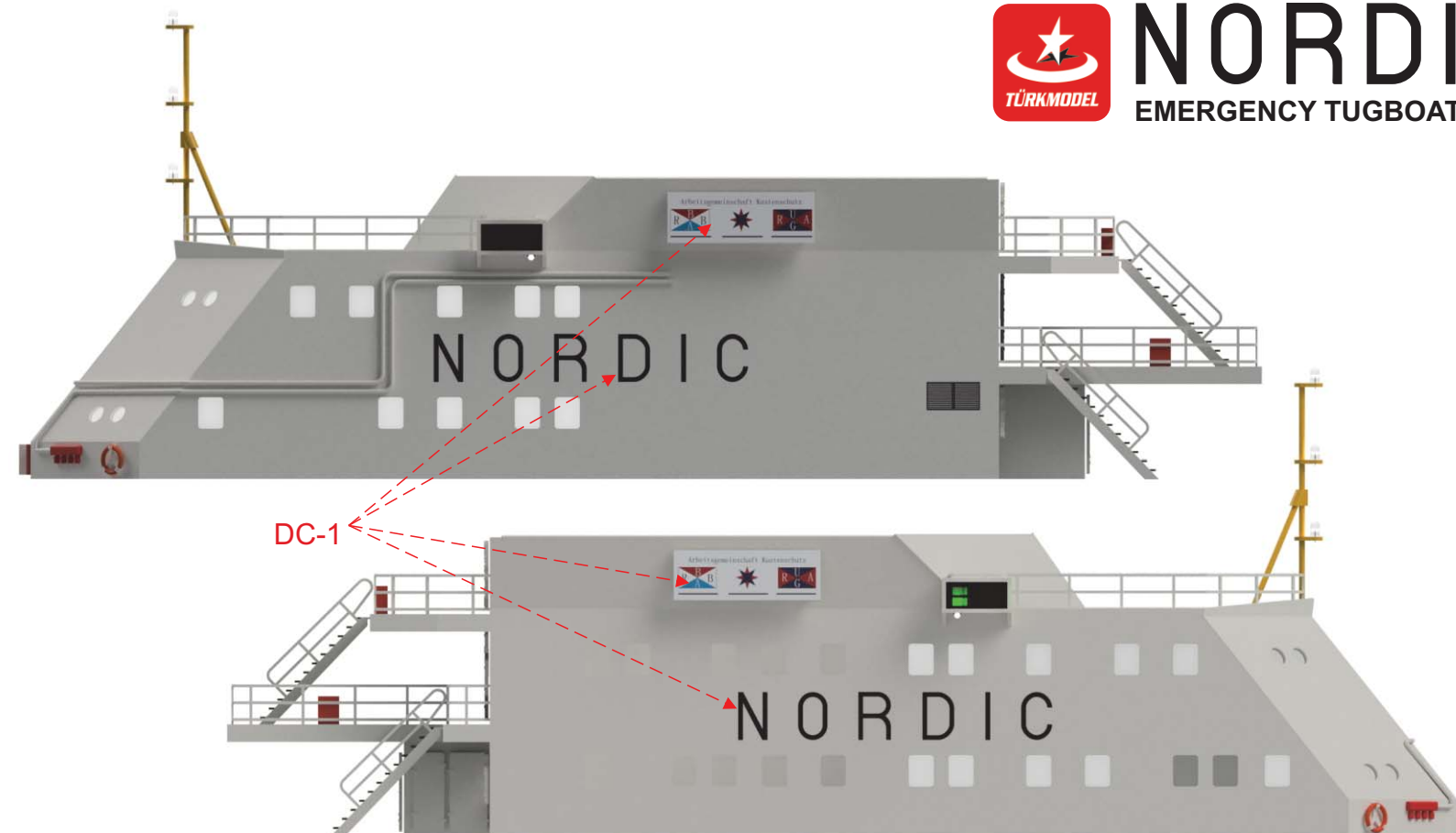
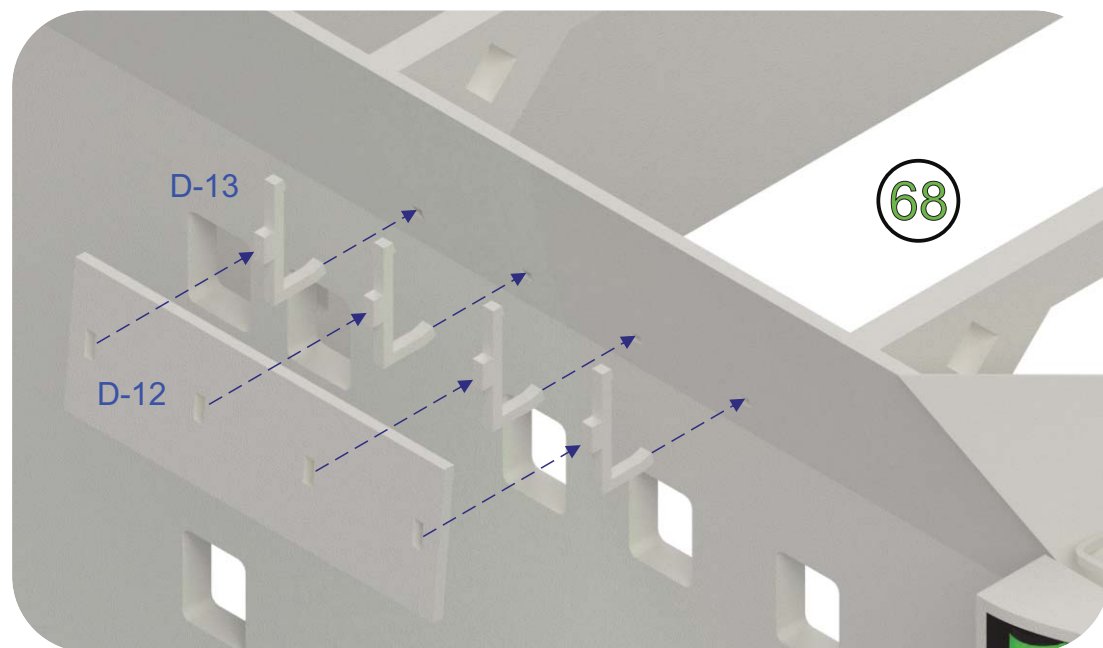

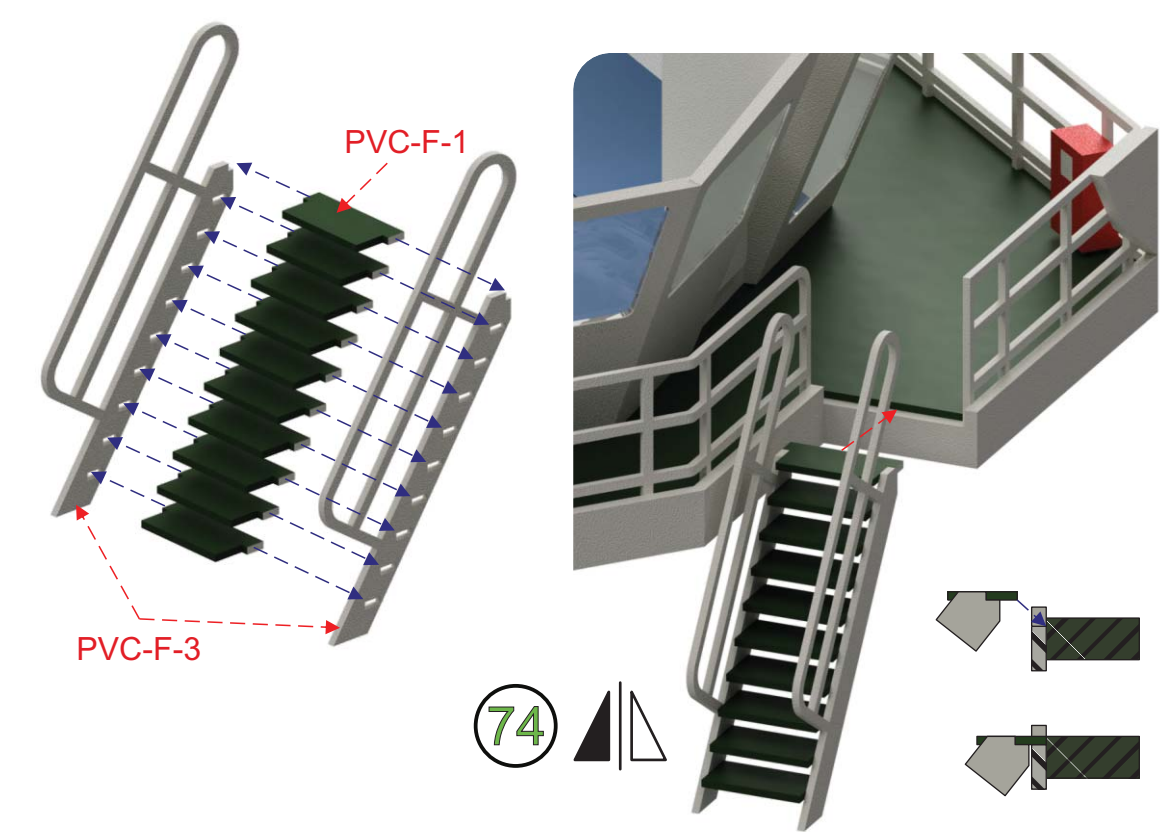
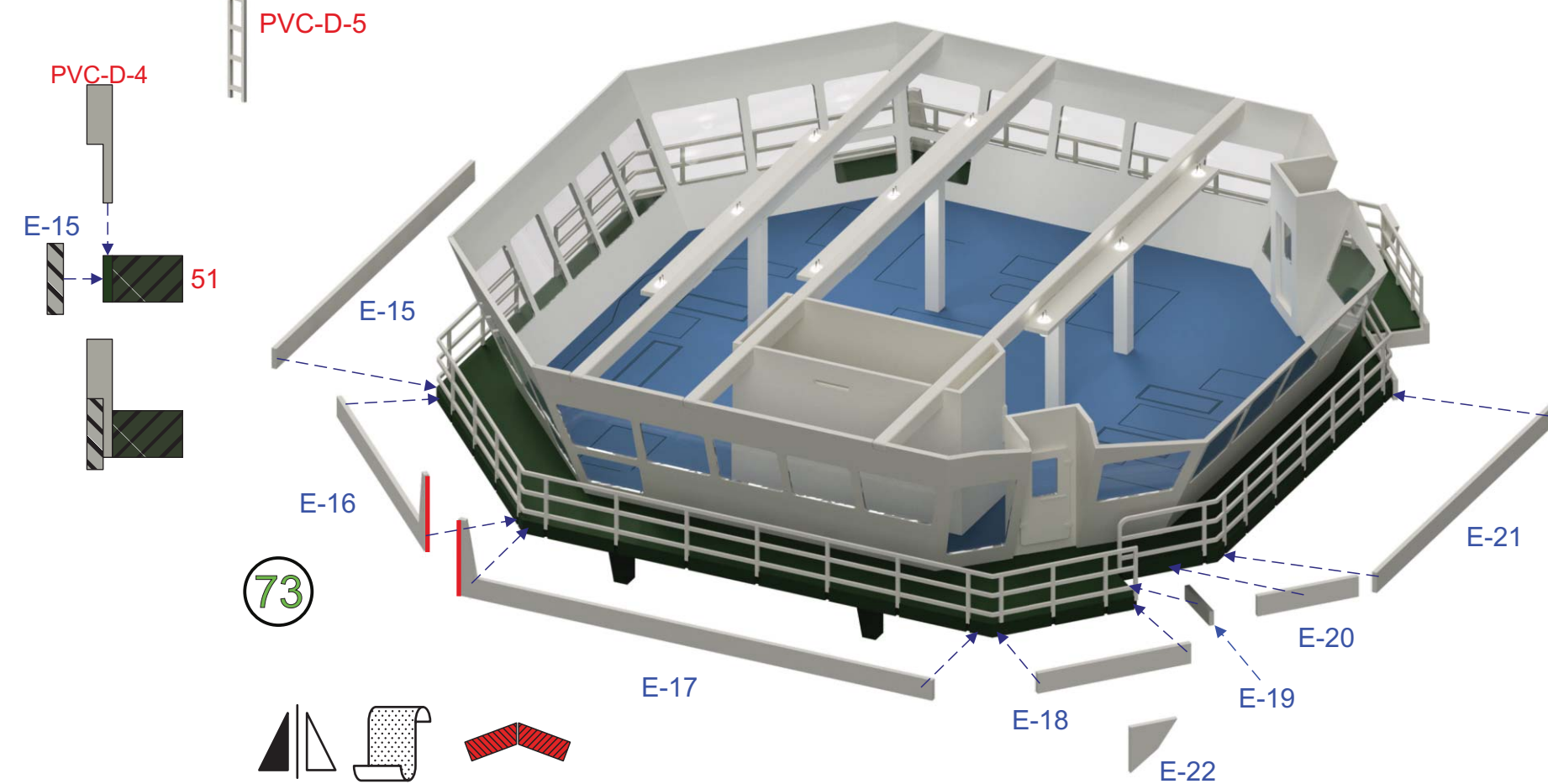
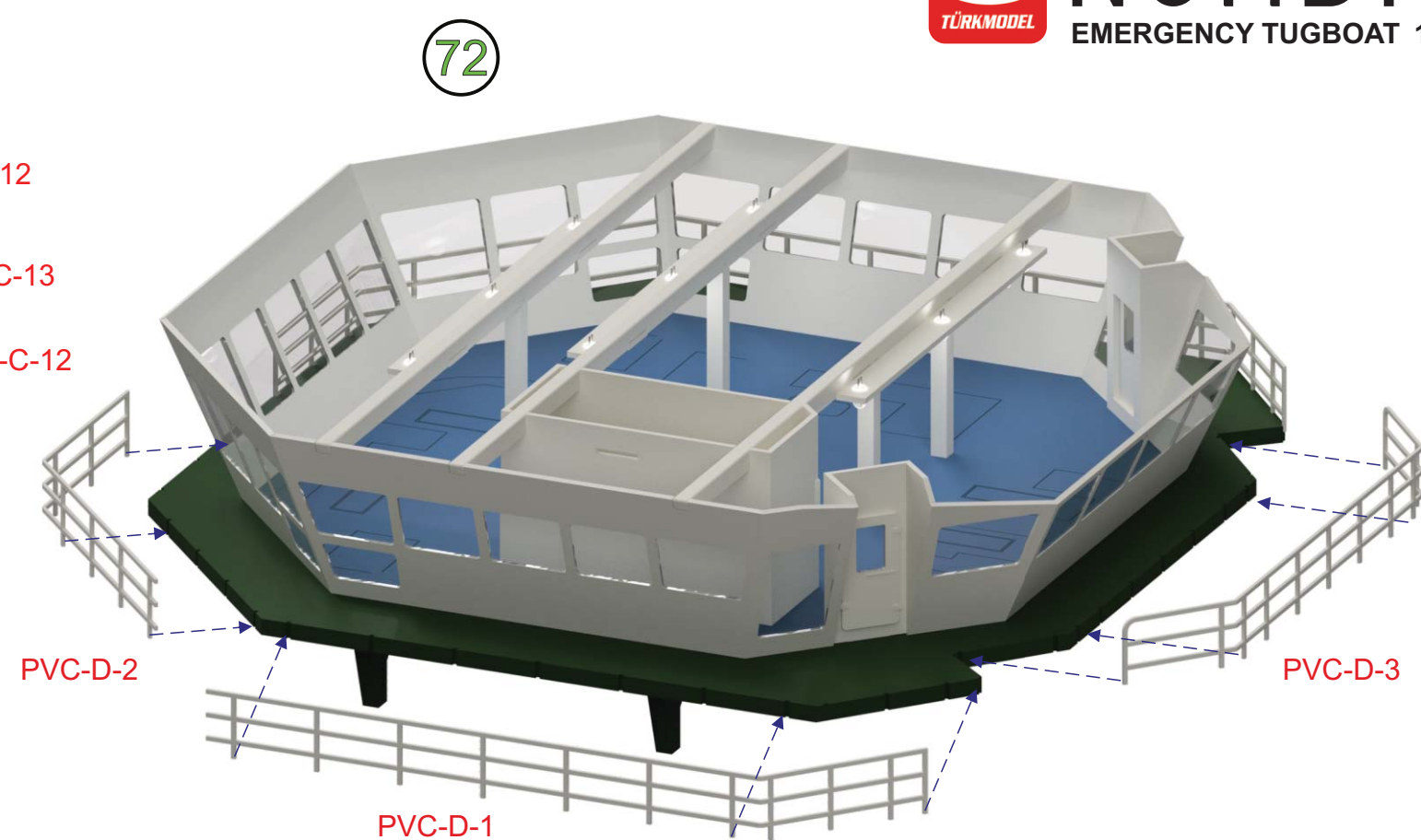
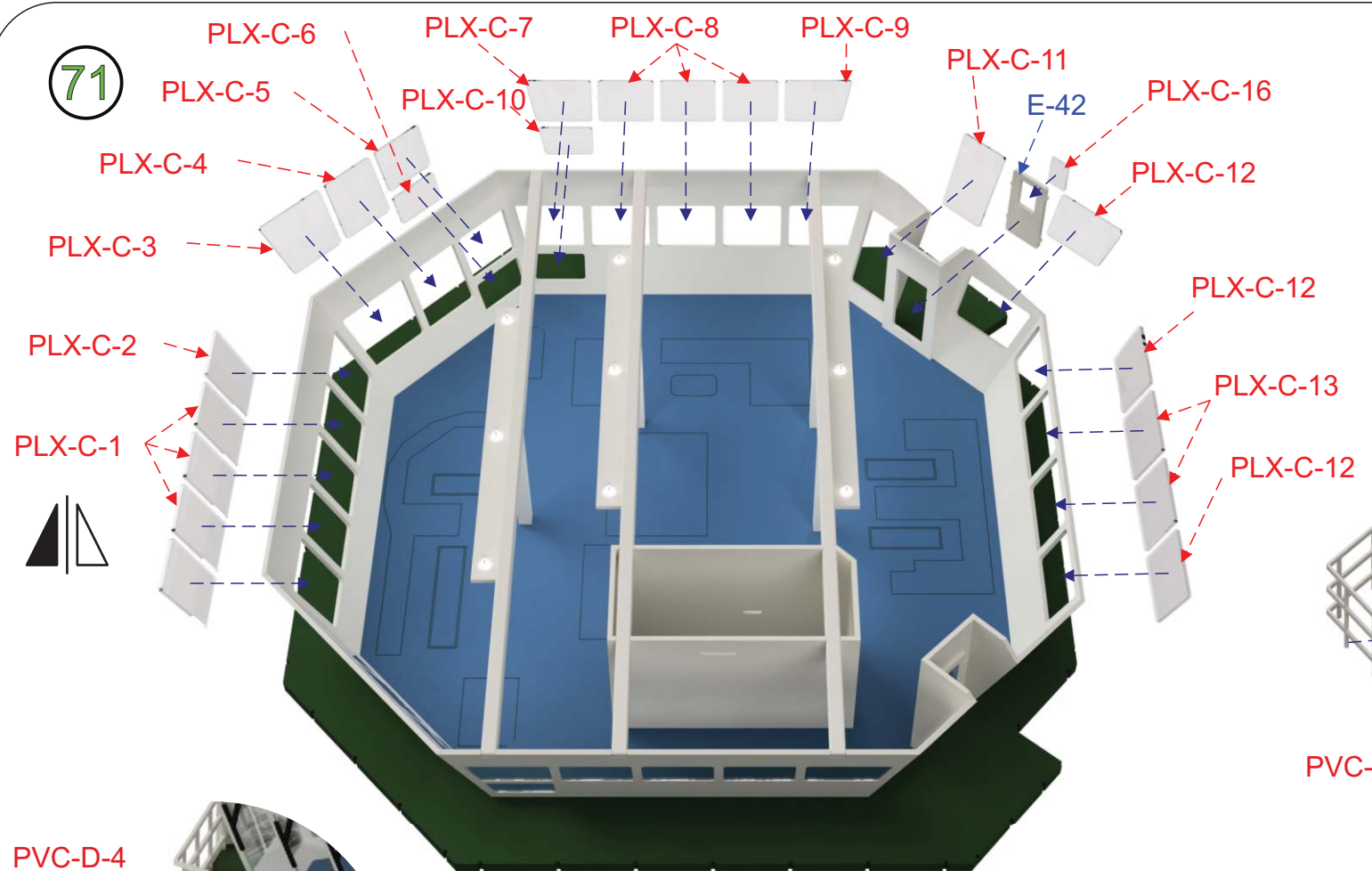



75

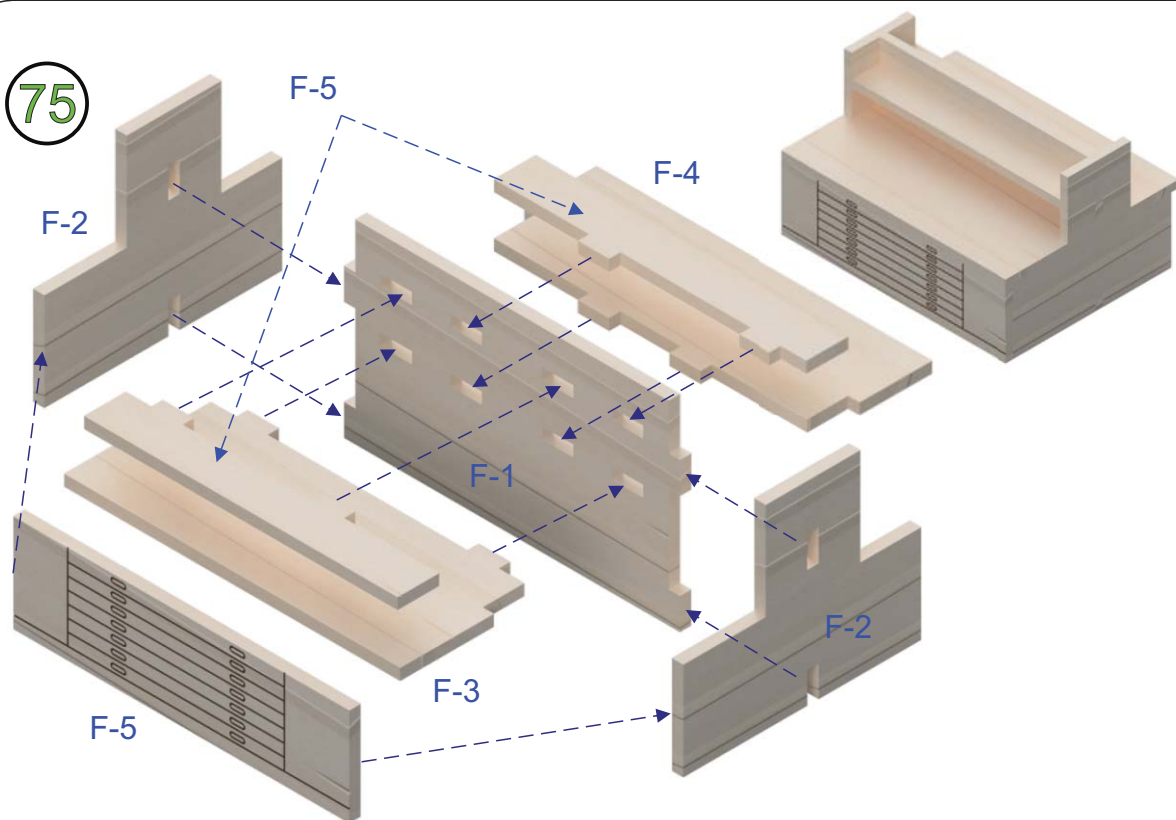

76

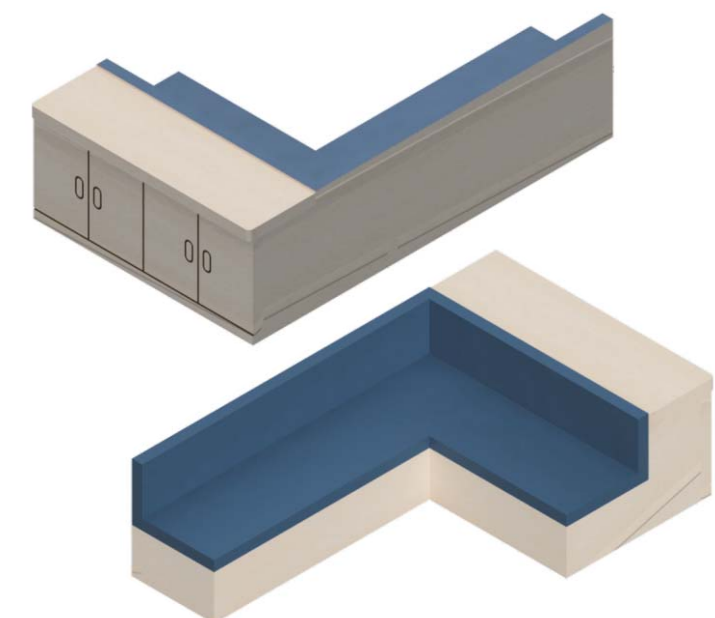
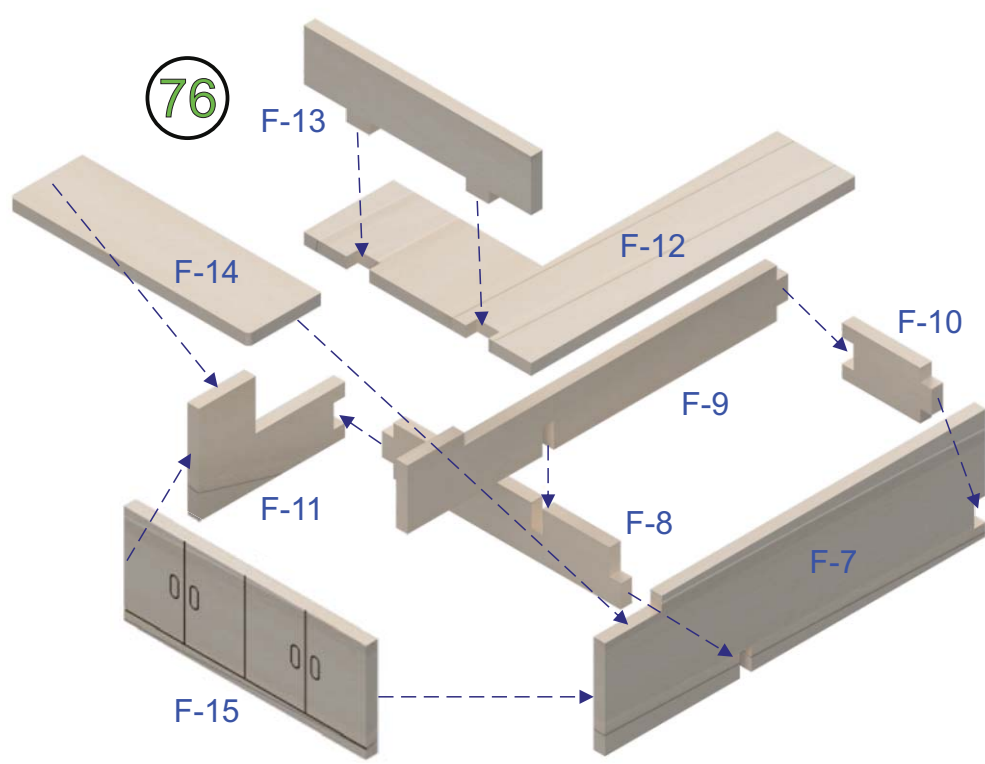

77

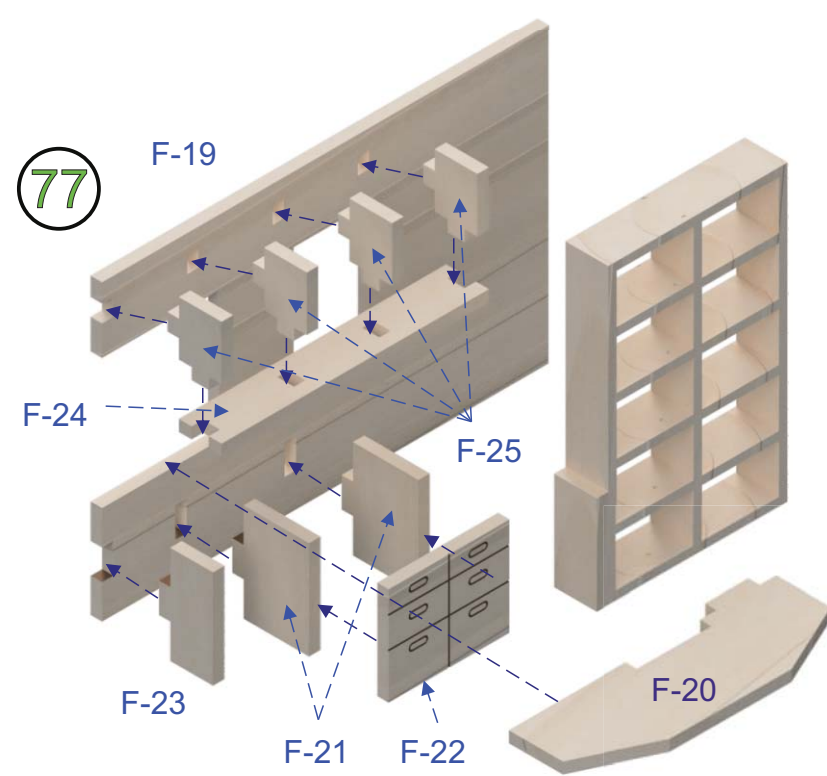

78

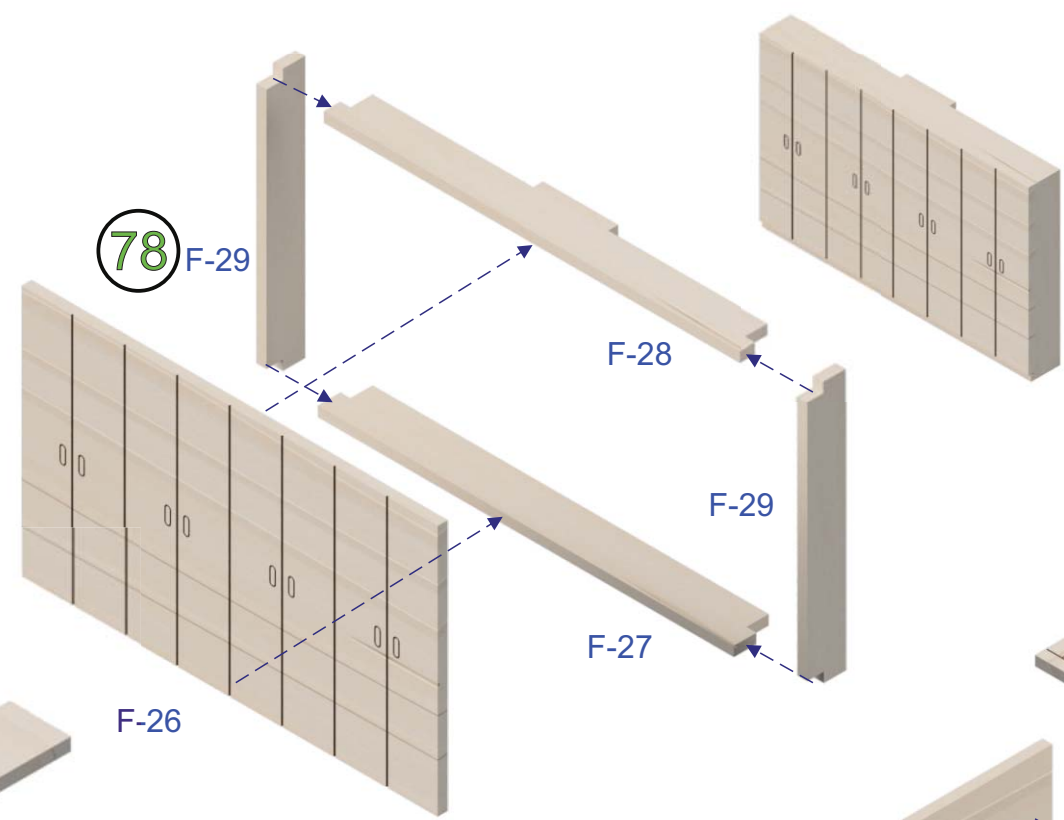

79

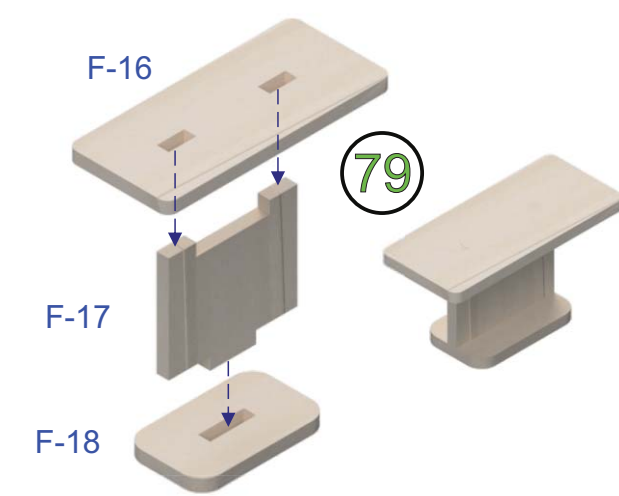

80

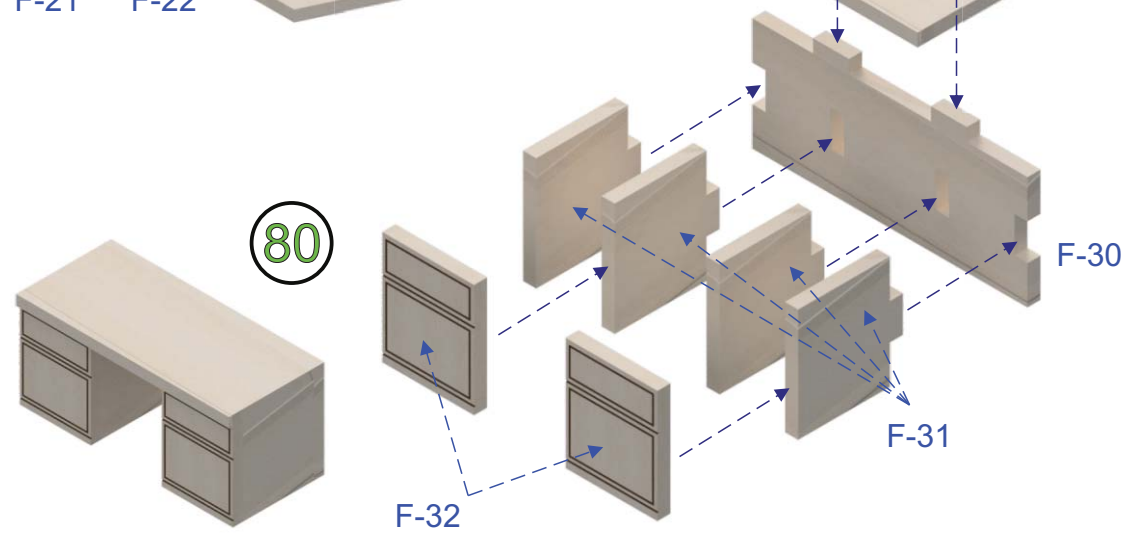

81

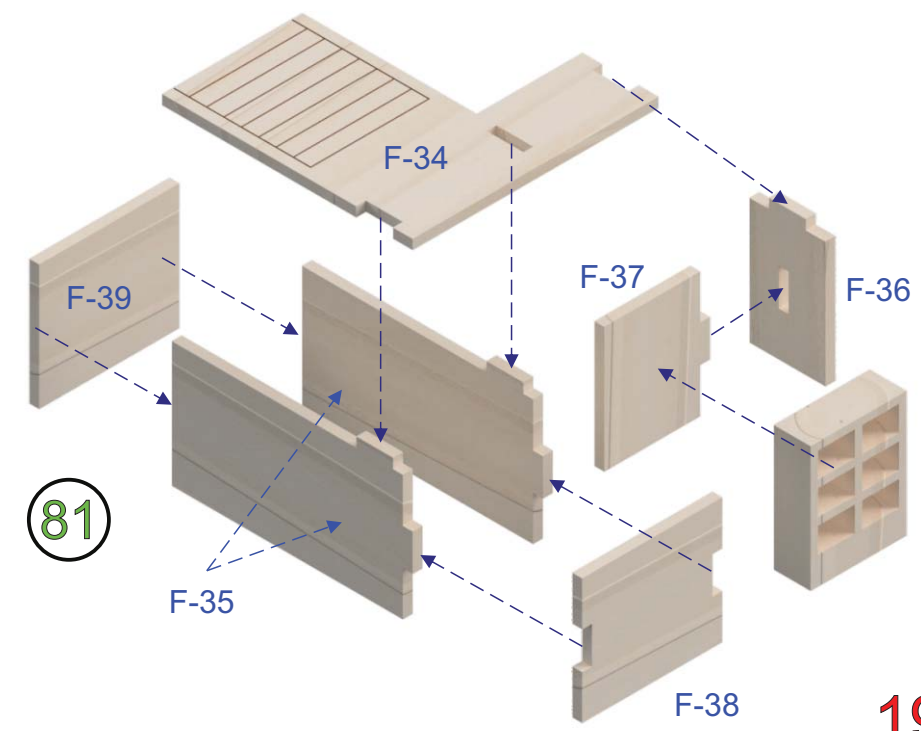



82

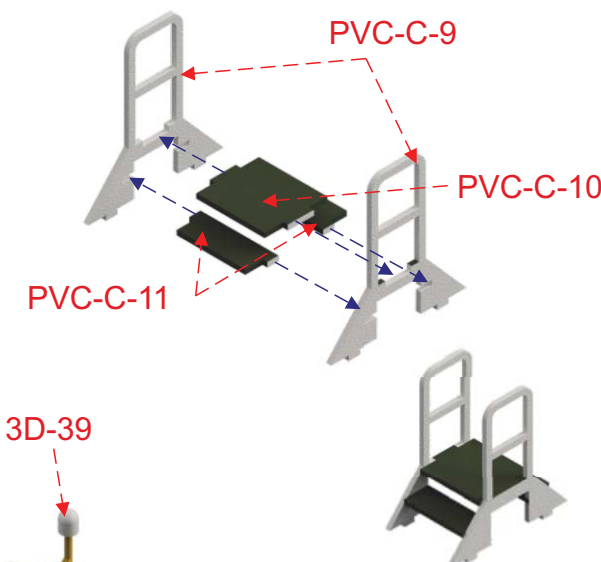
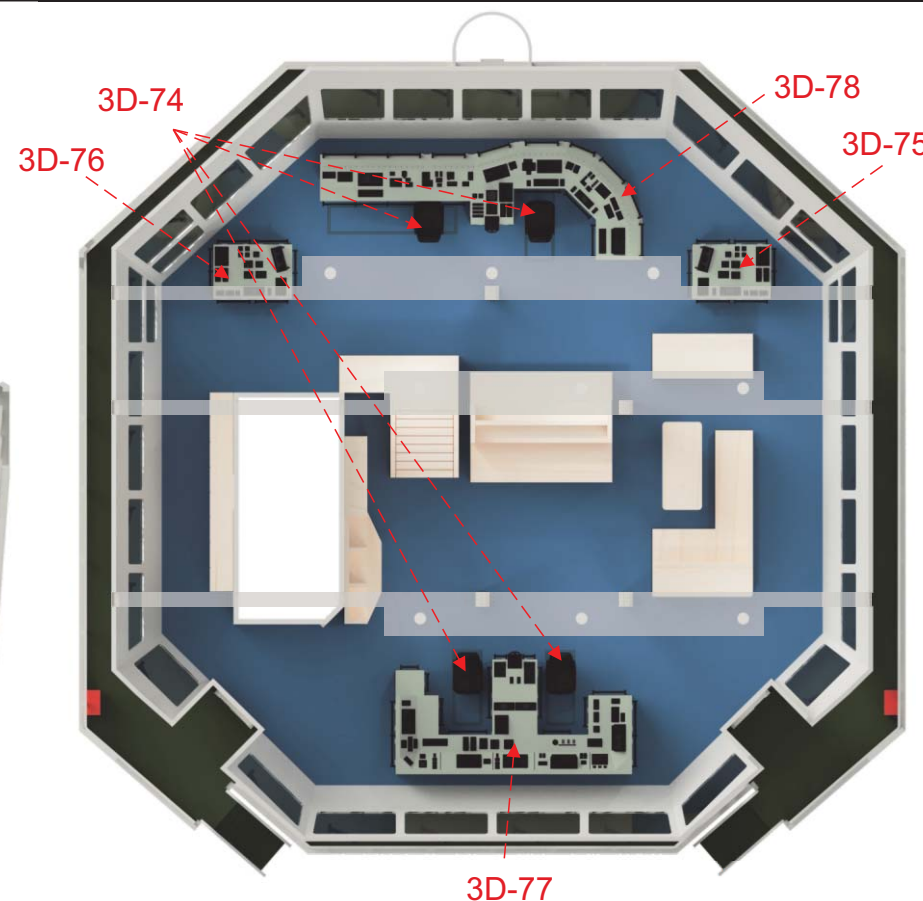
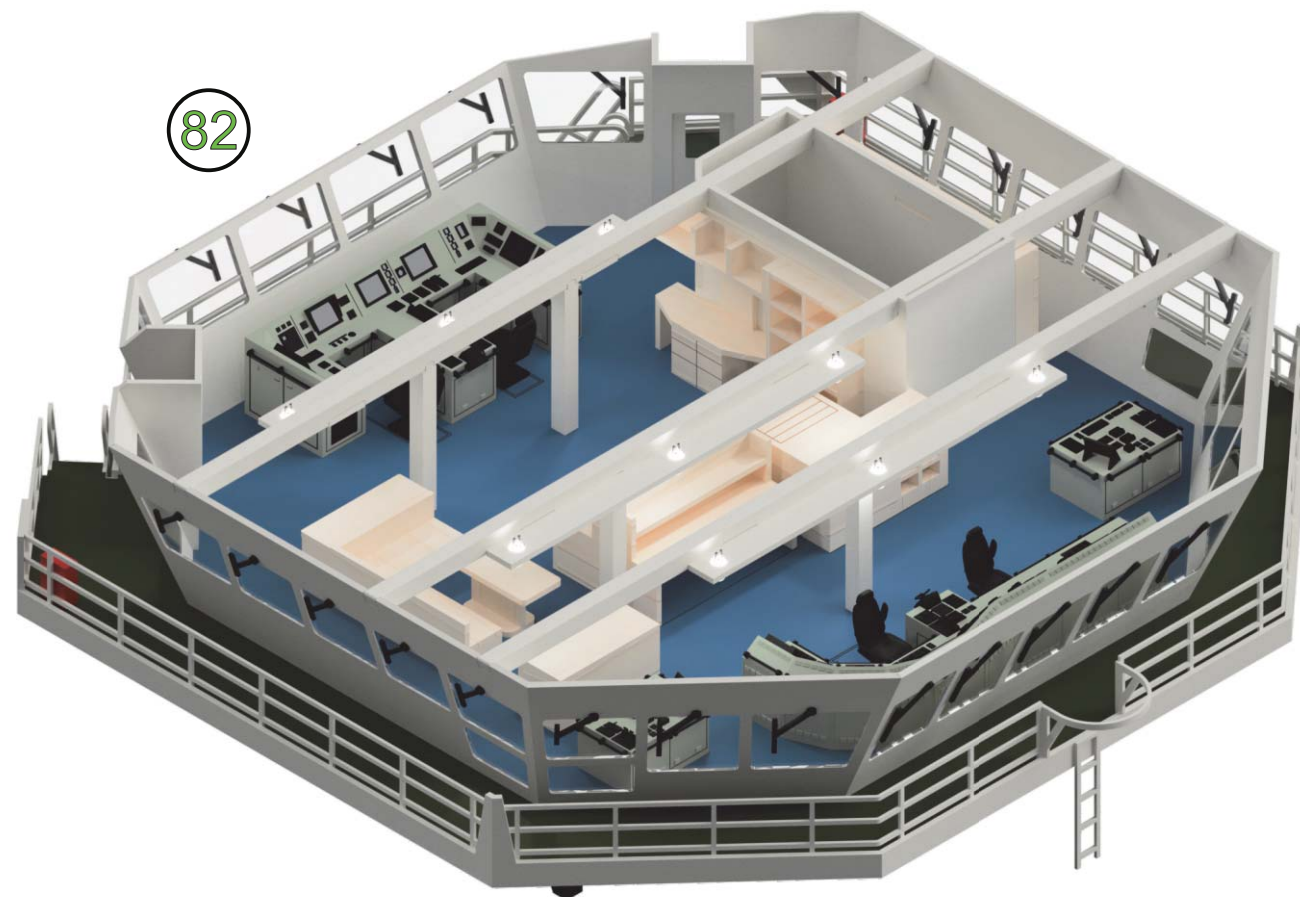

83

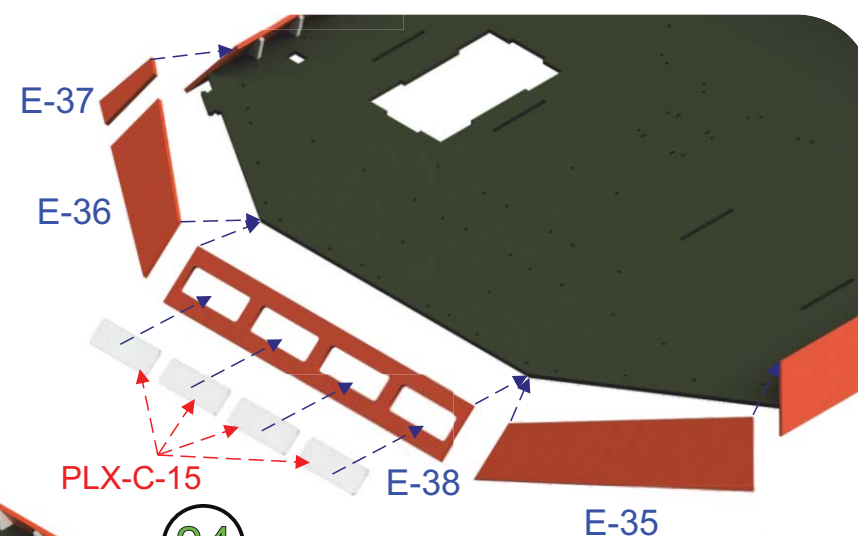
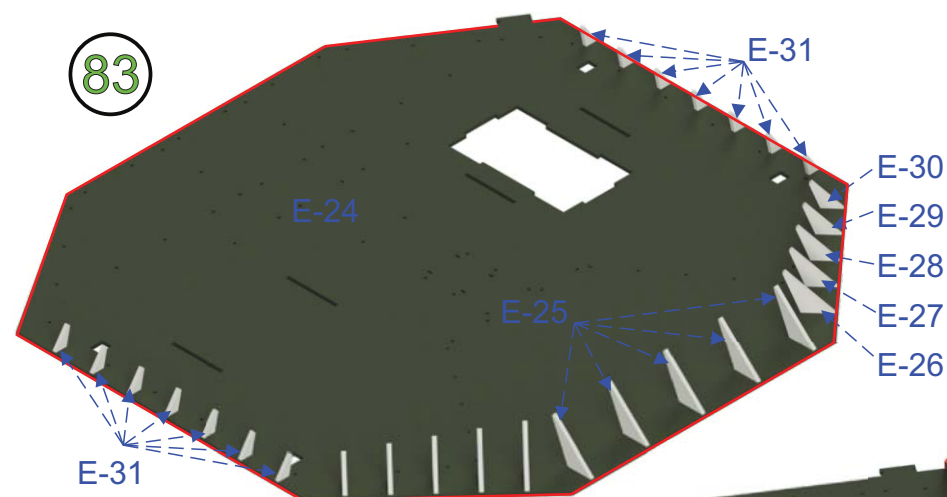

84

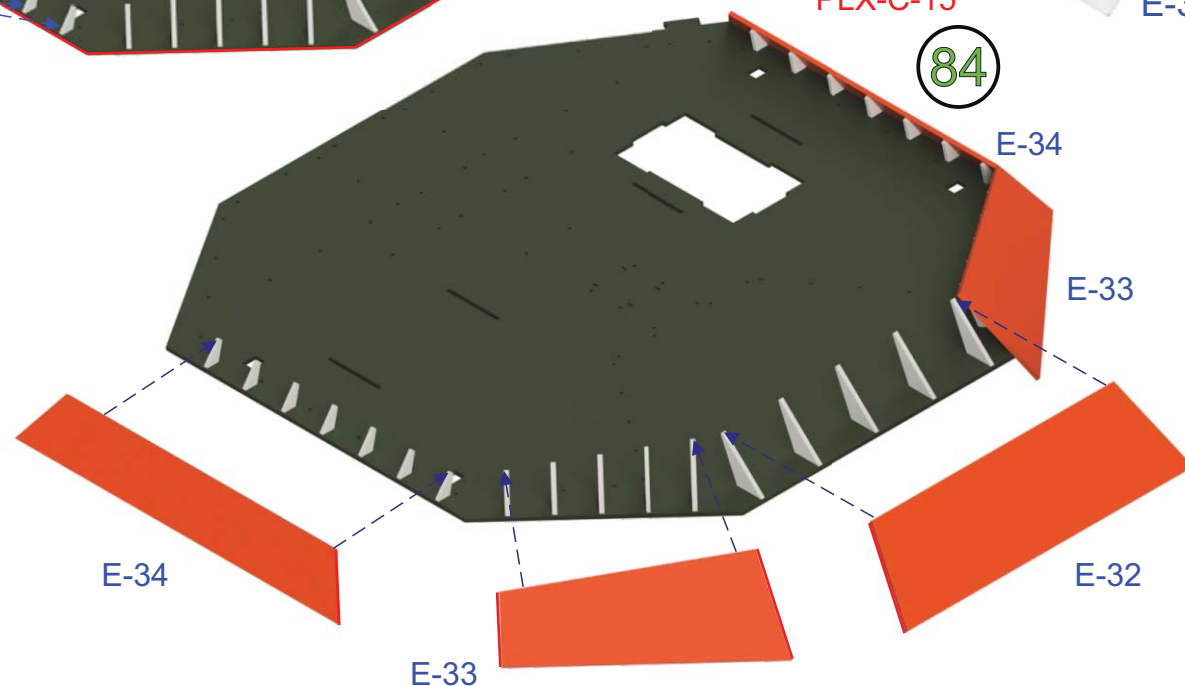

86

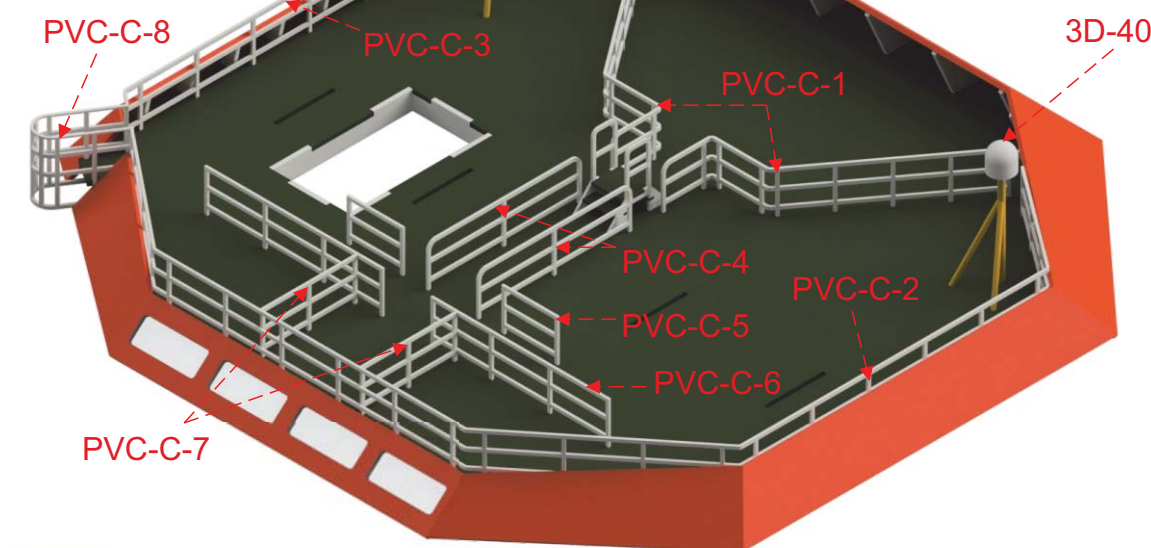

85

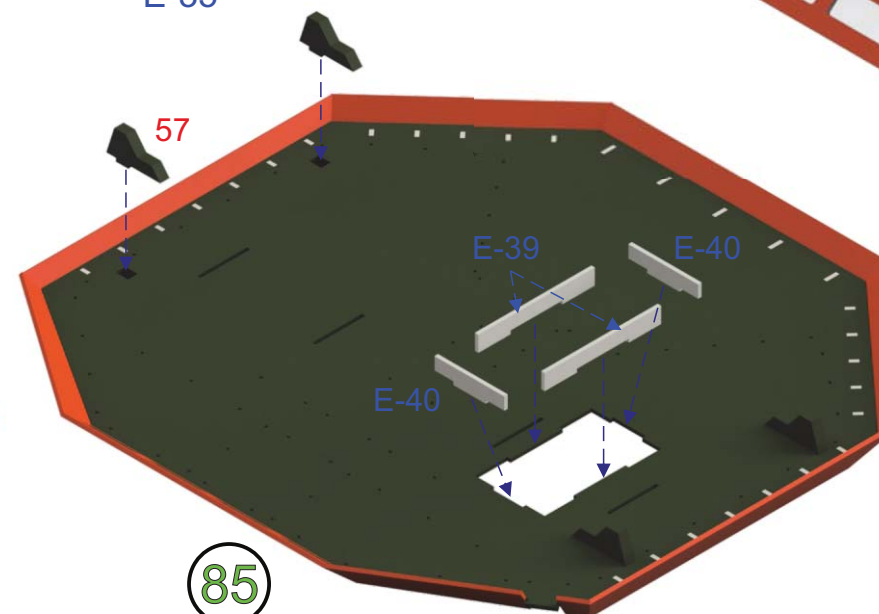

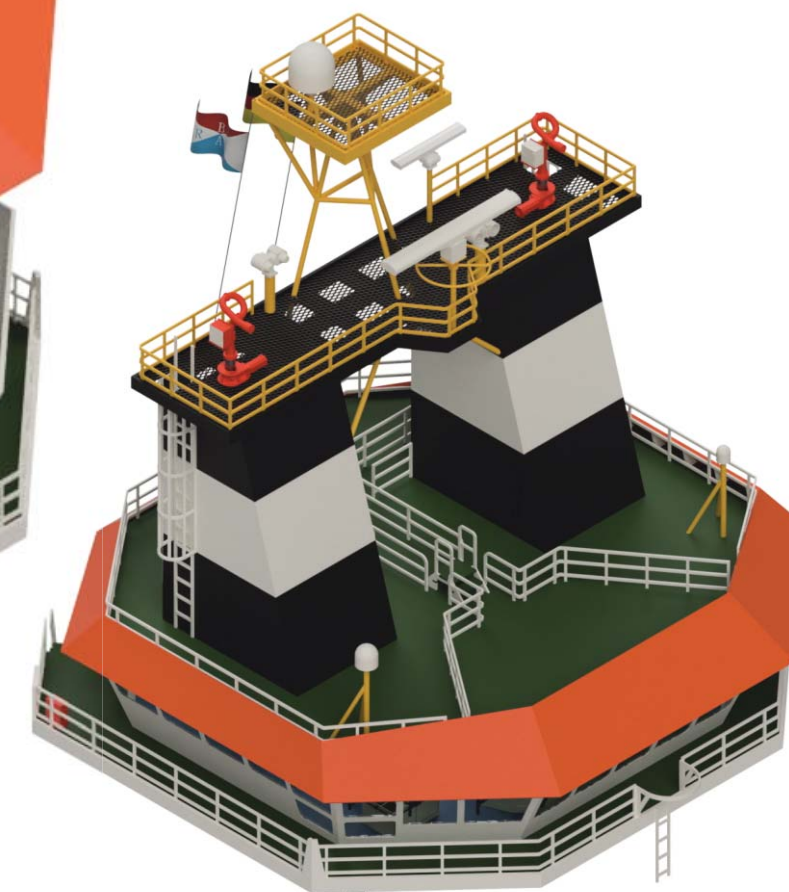
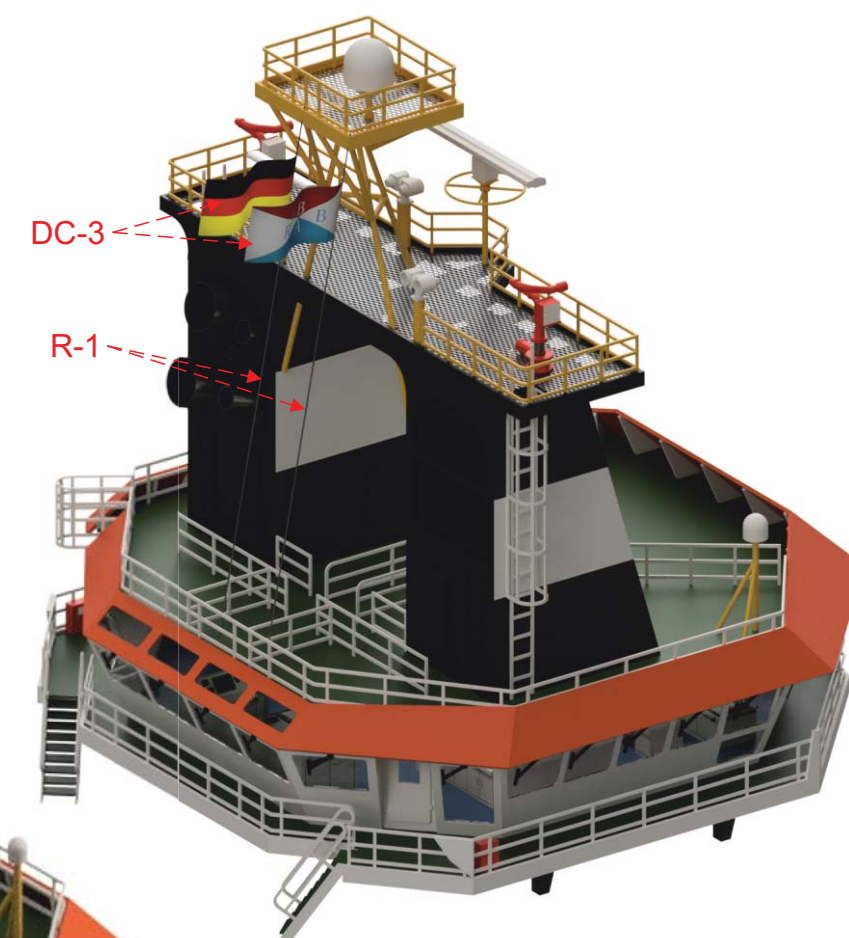
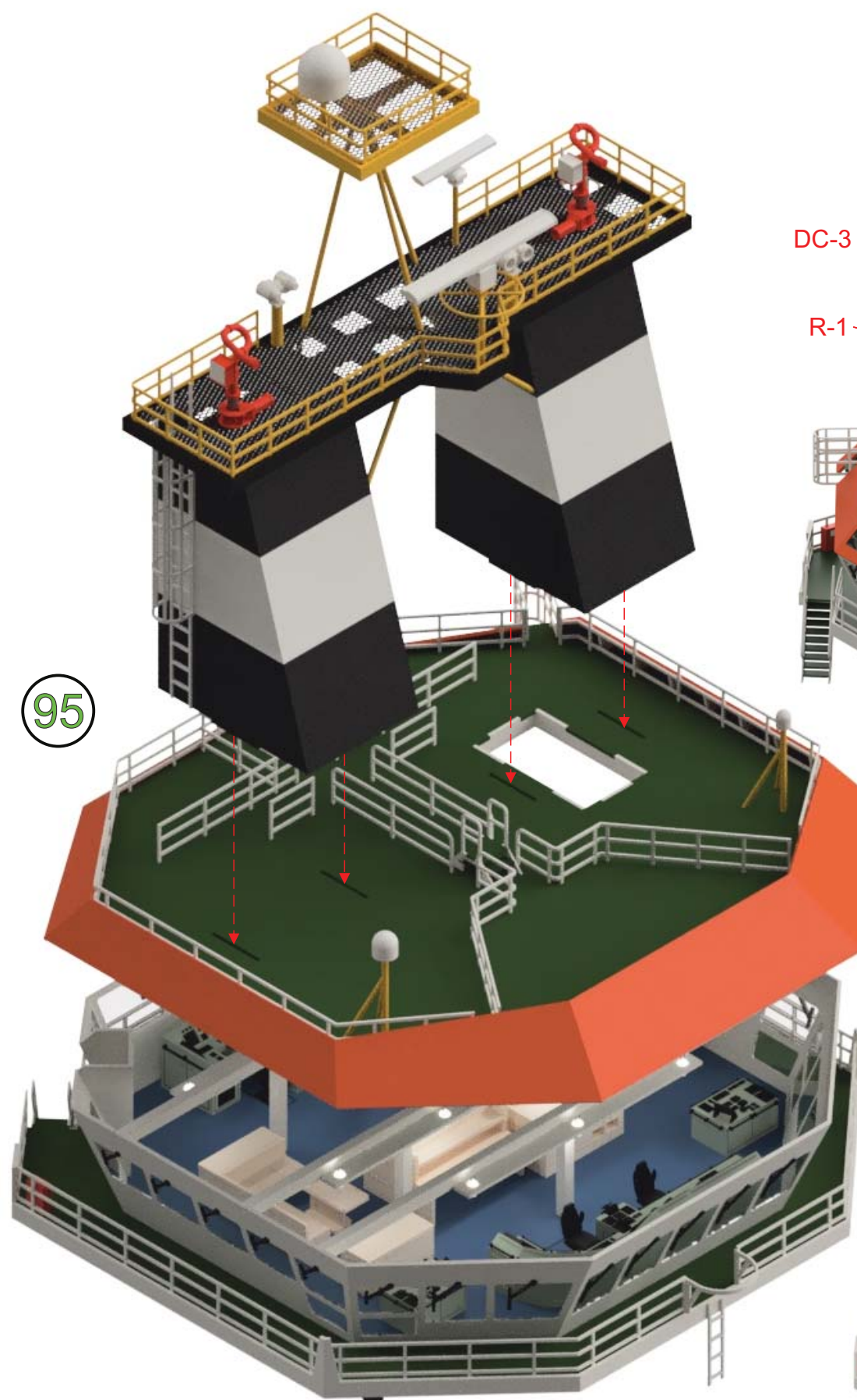
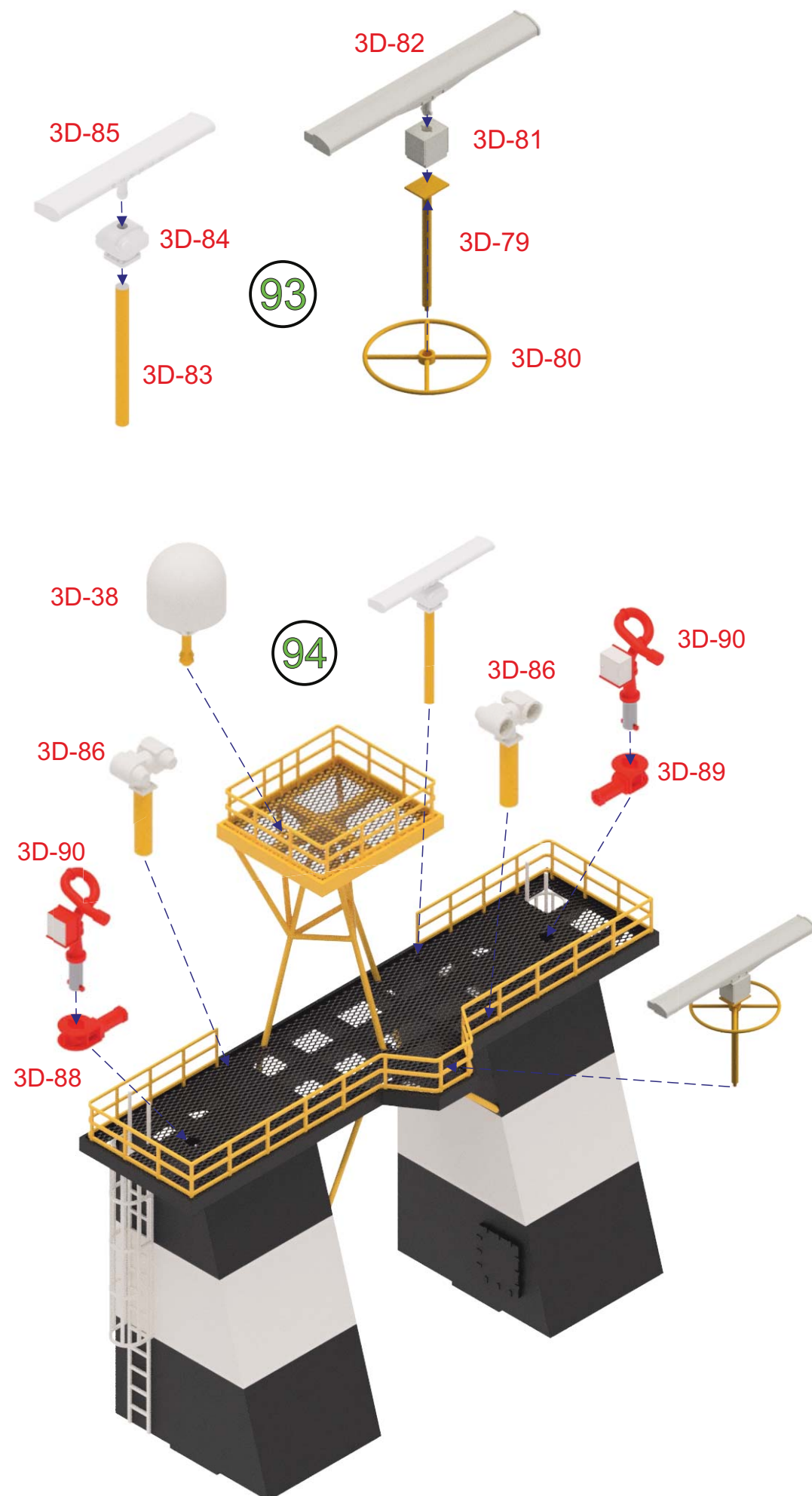



96

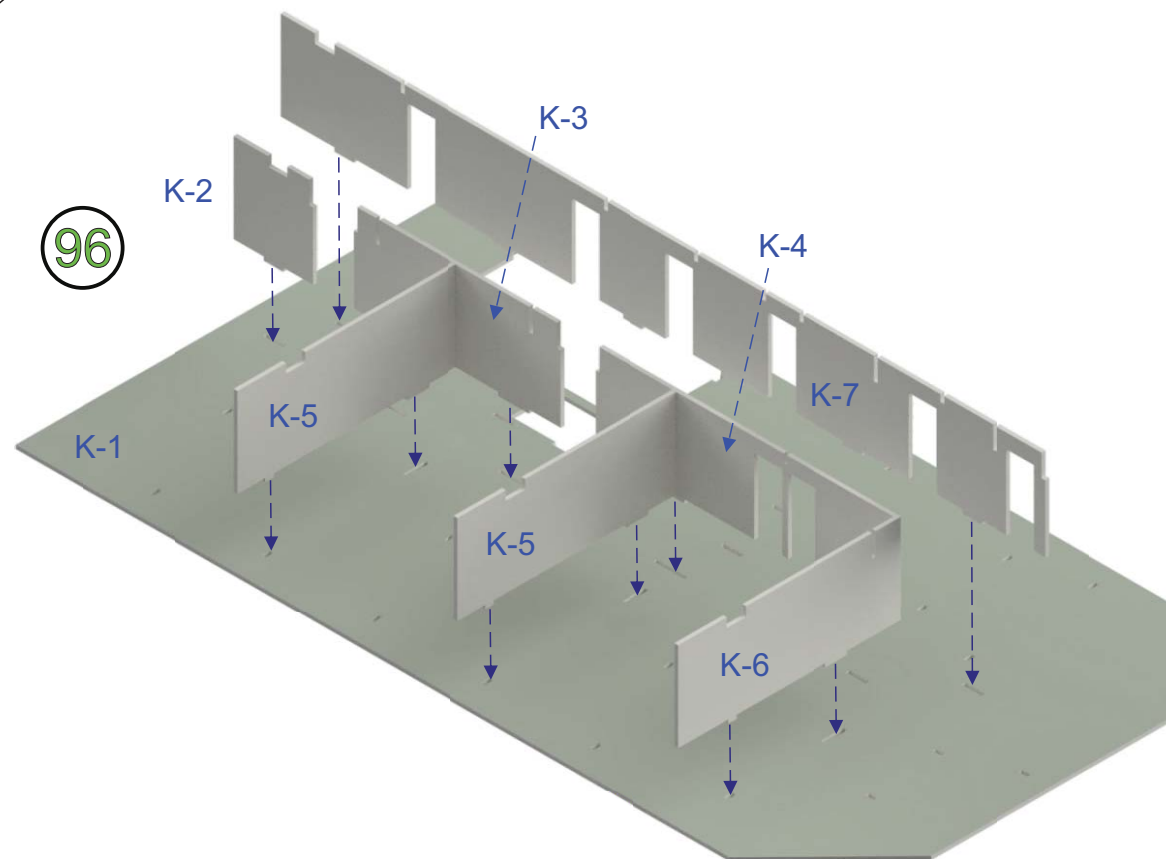

97

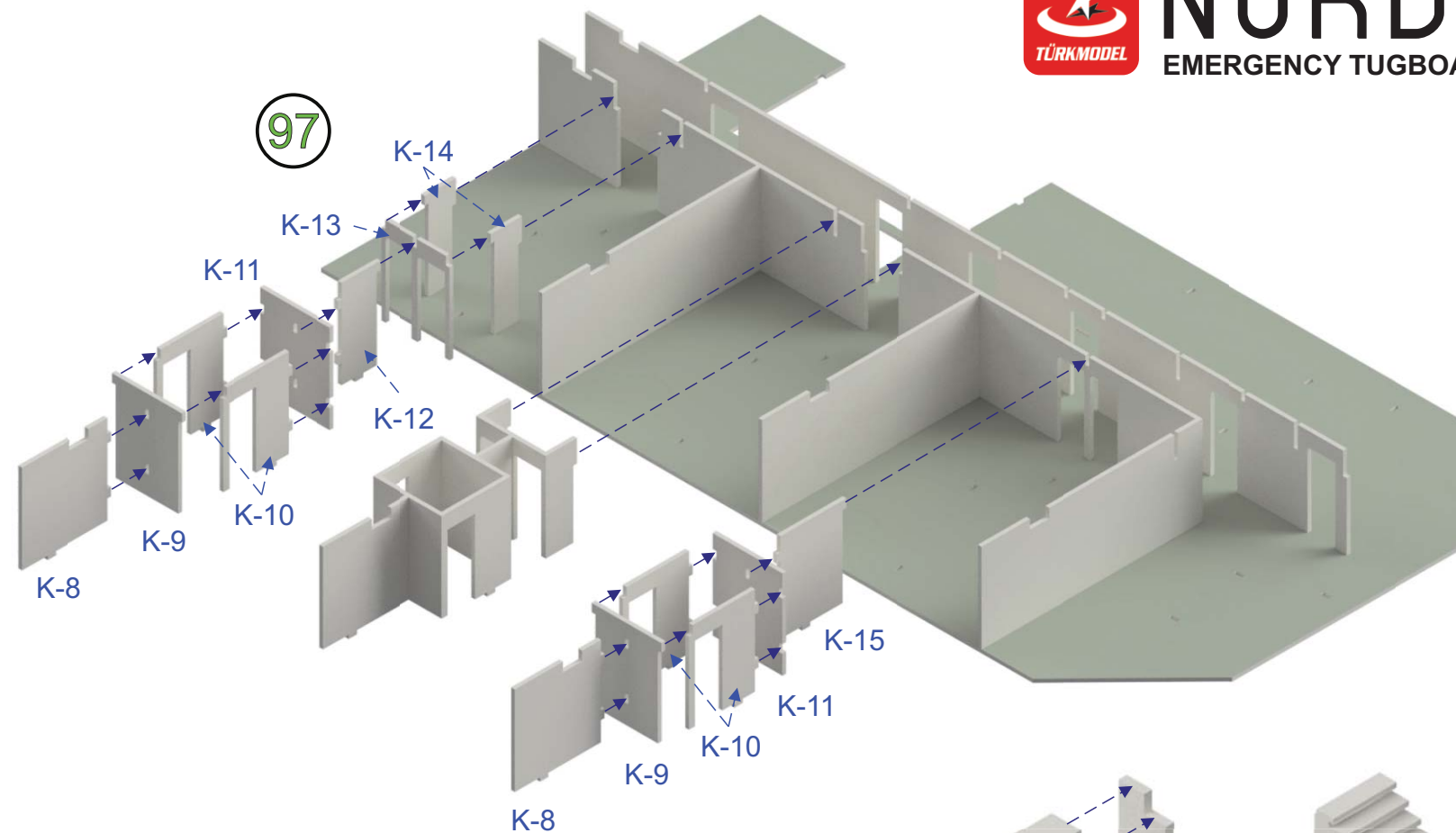

98

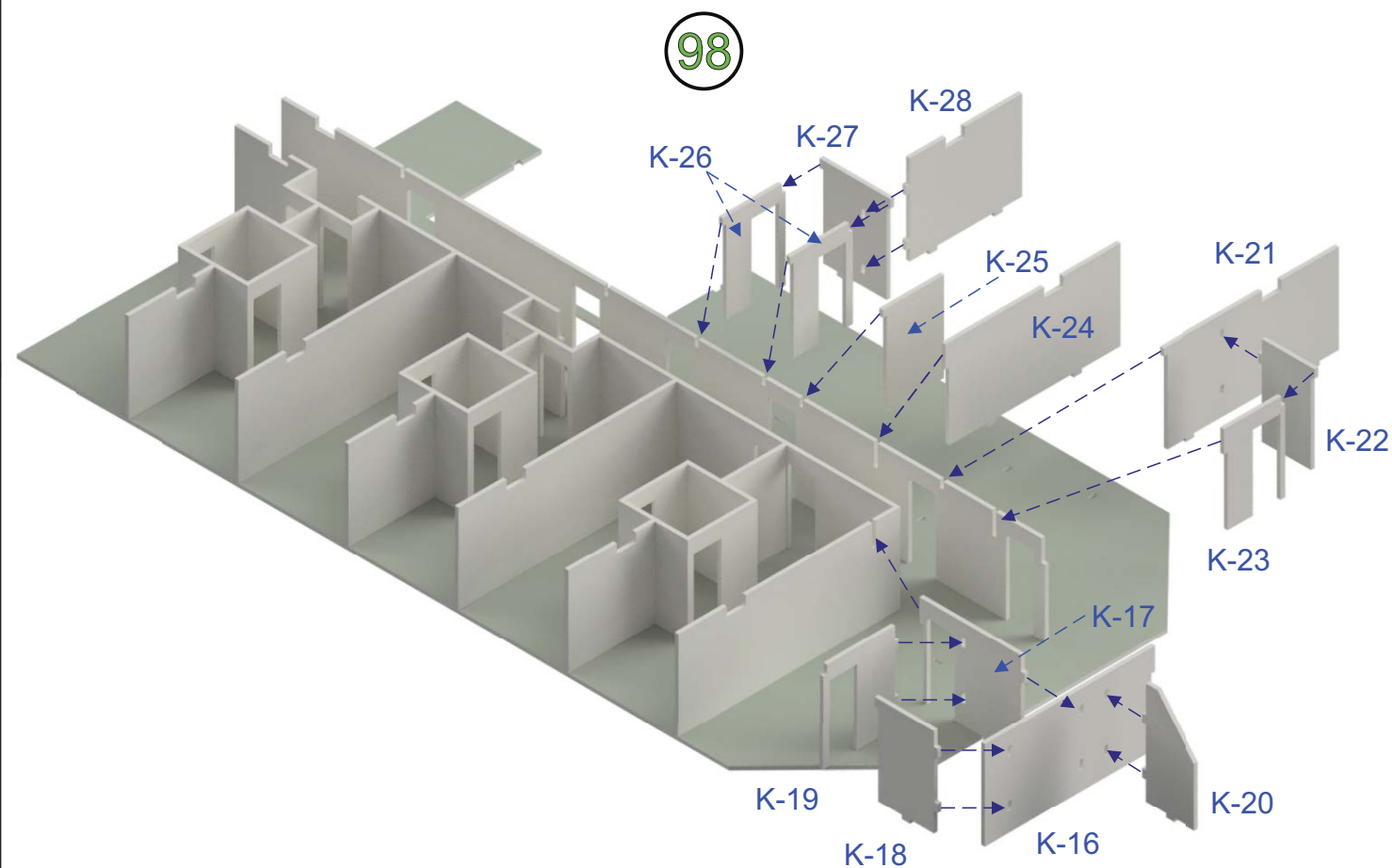

99

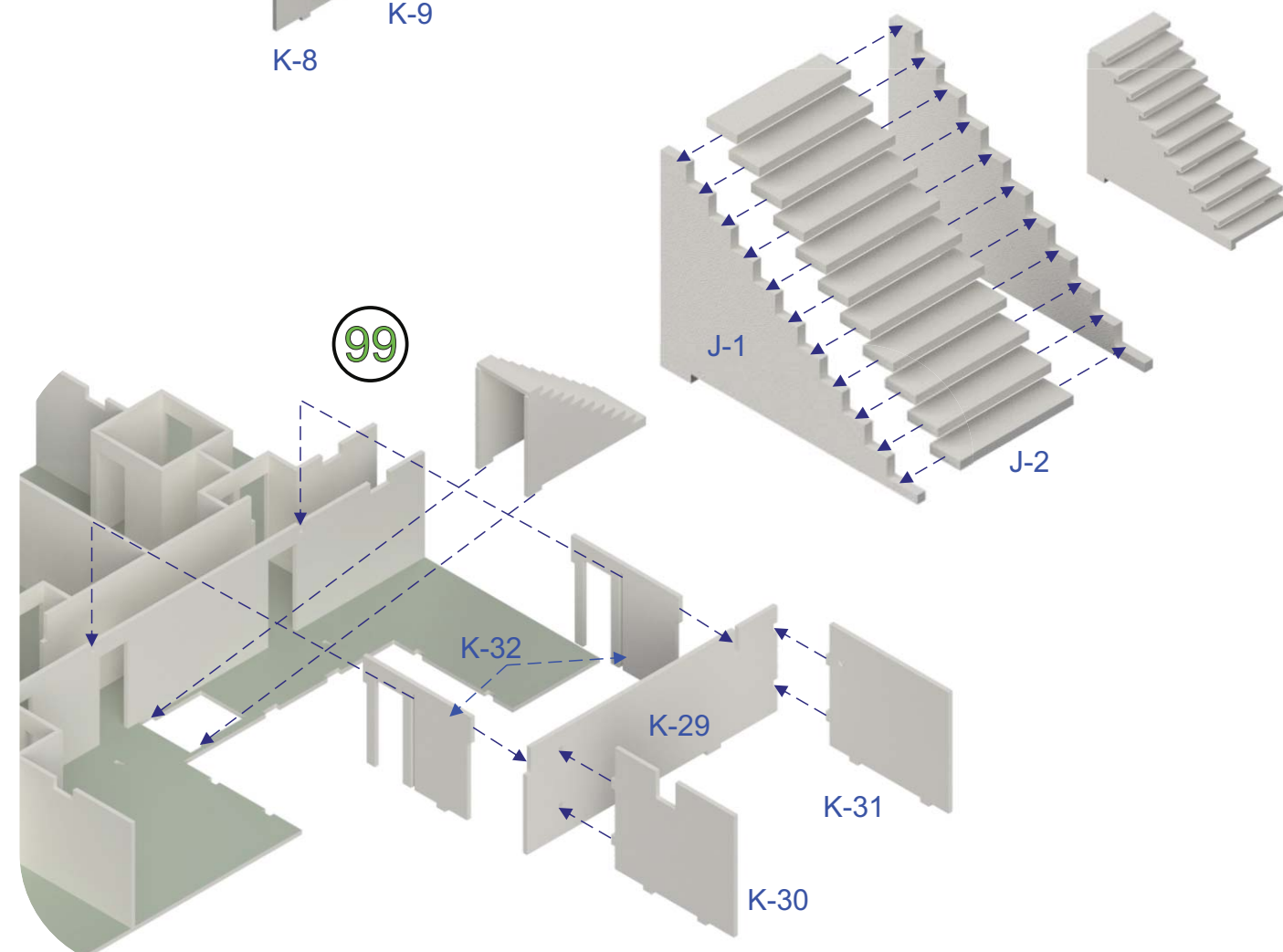

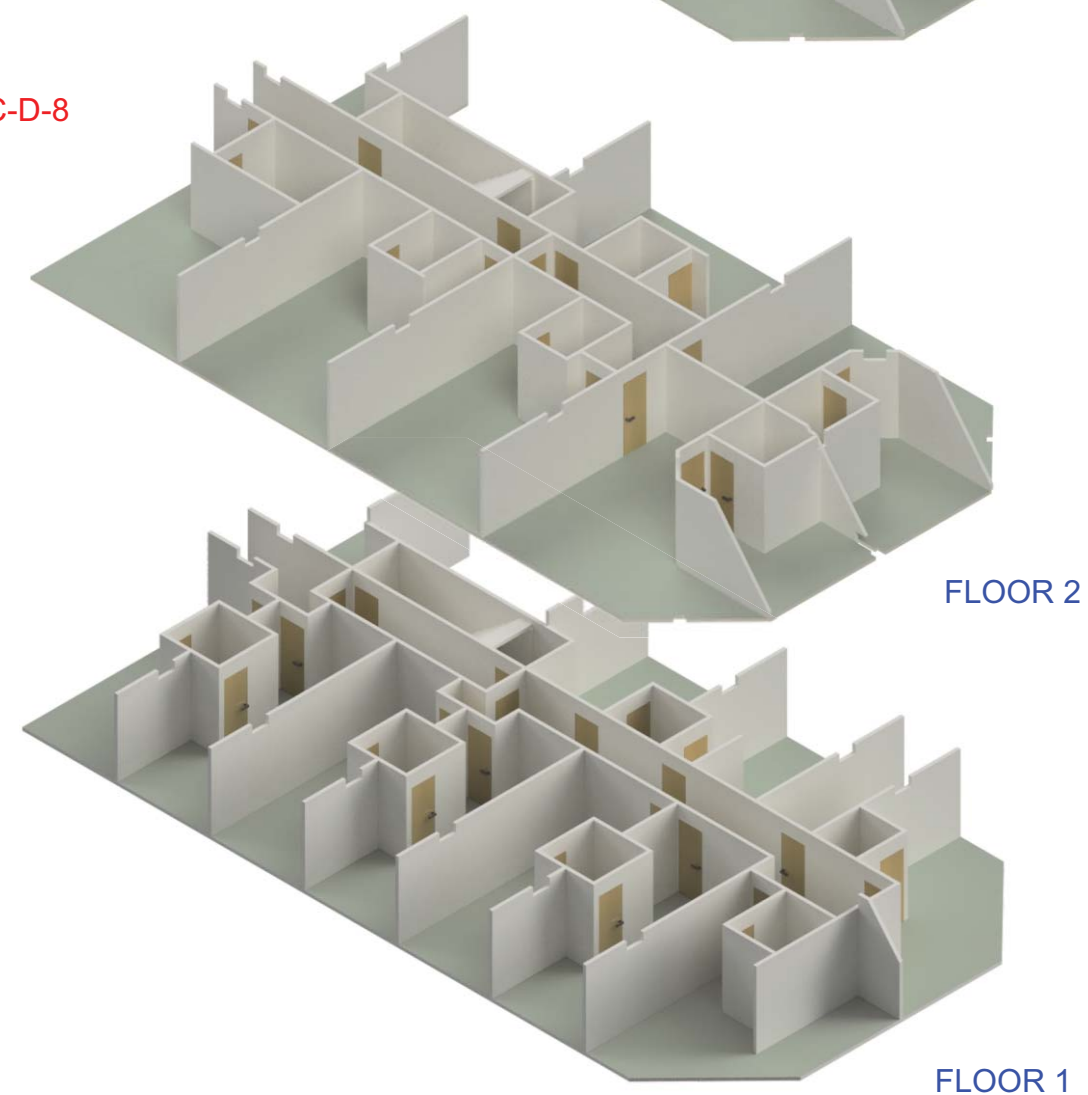
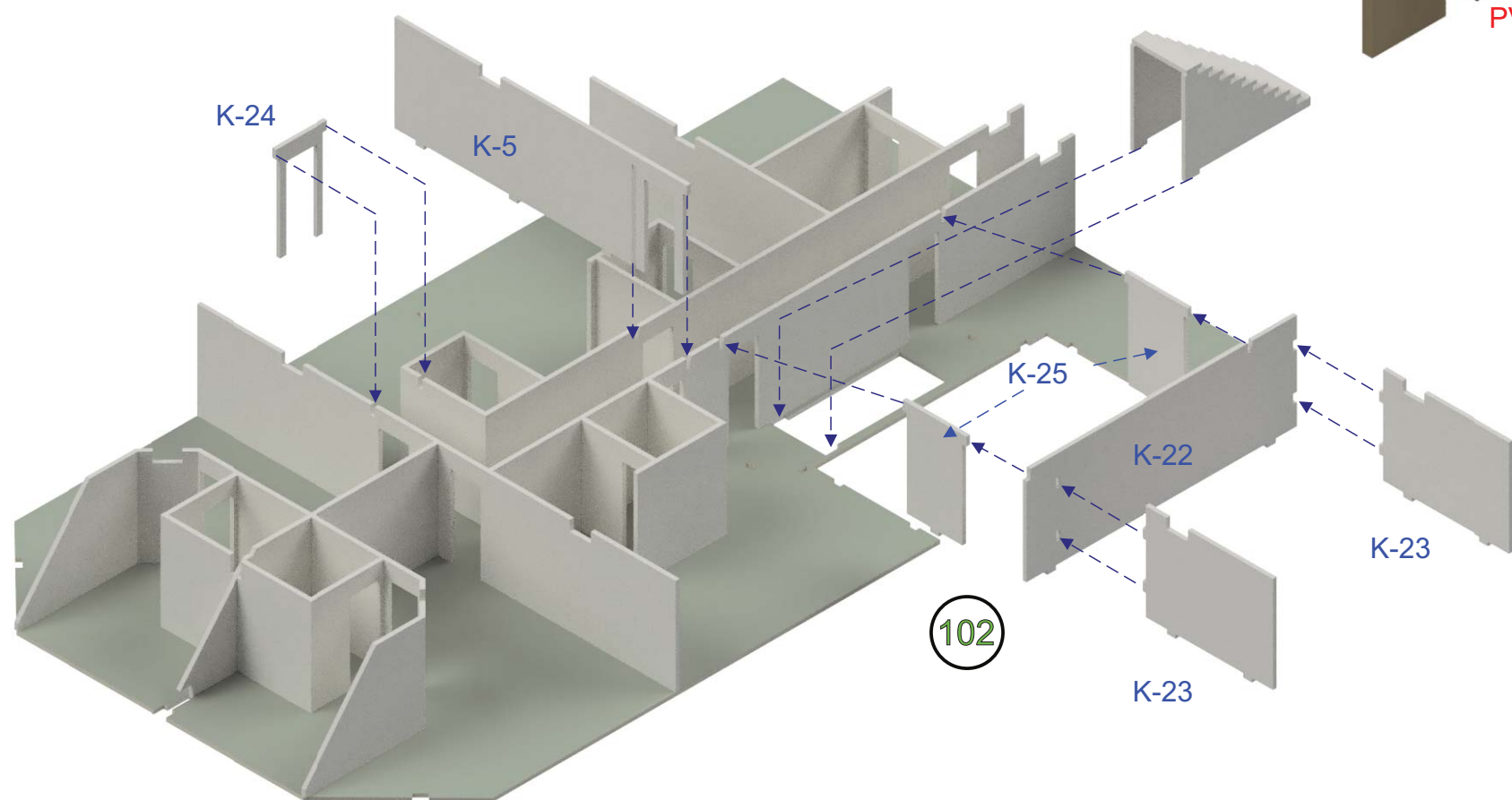
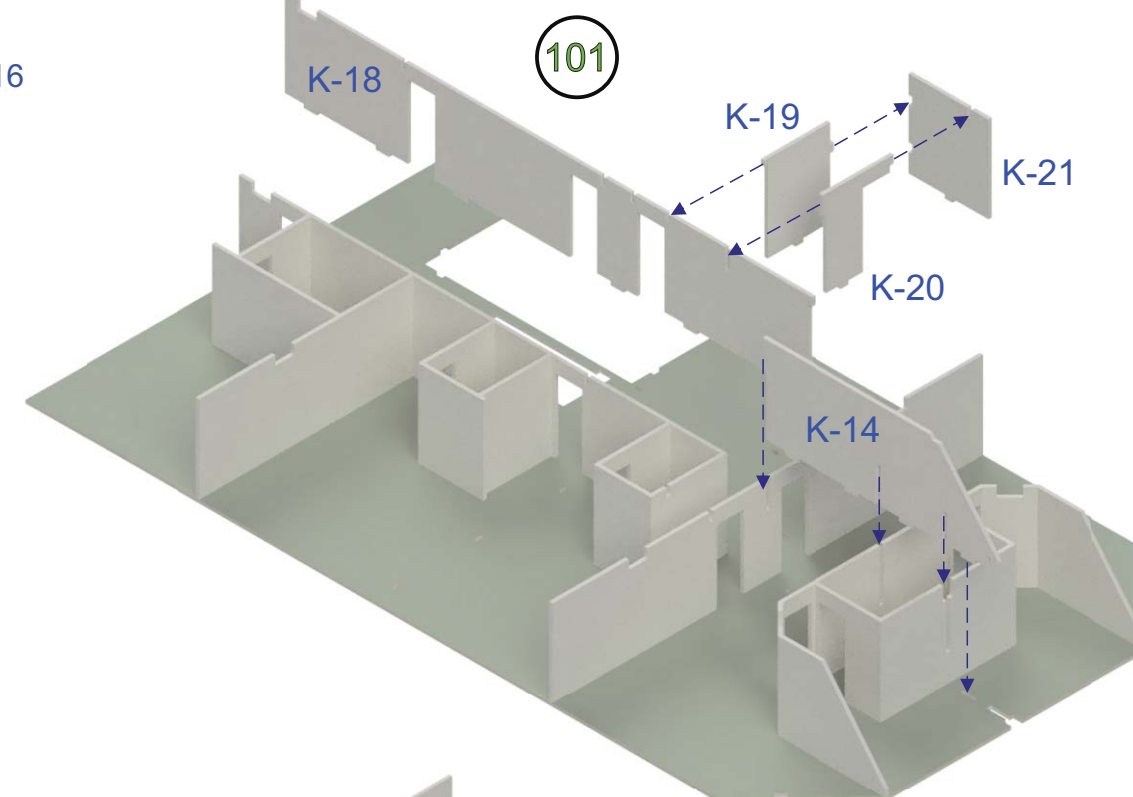
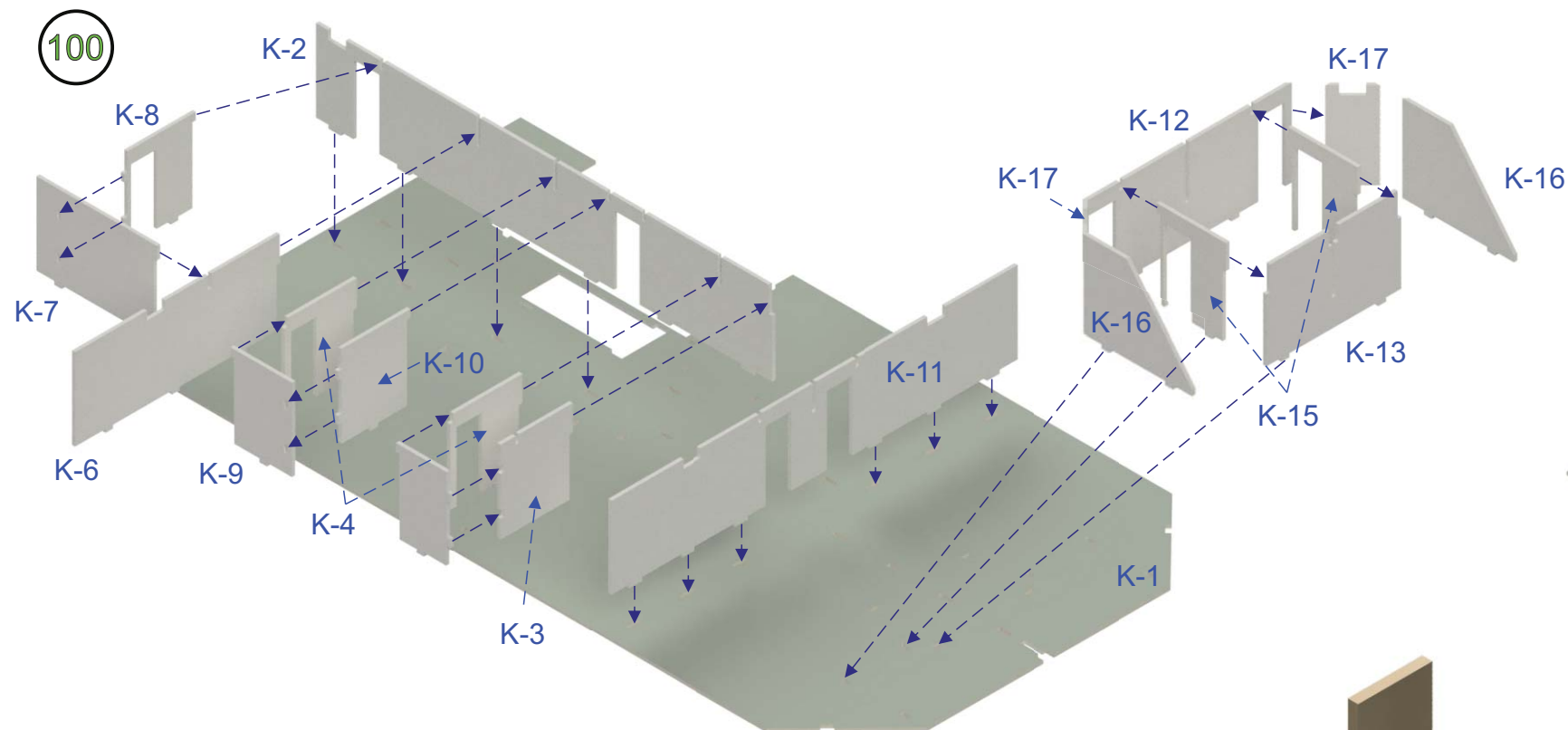

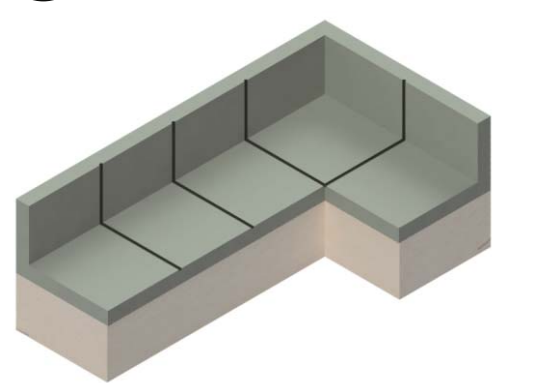
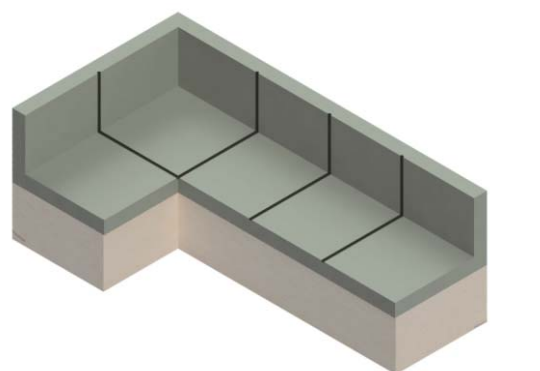
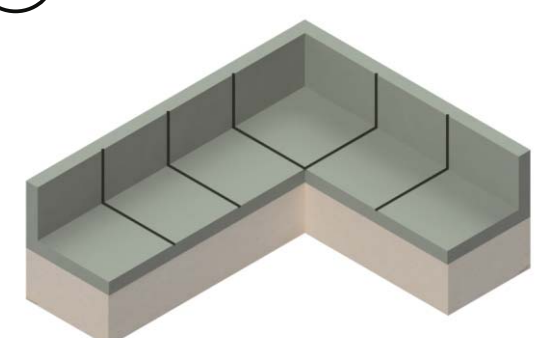
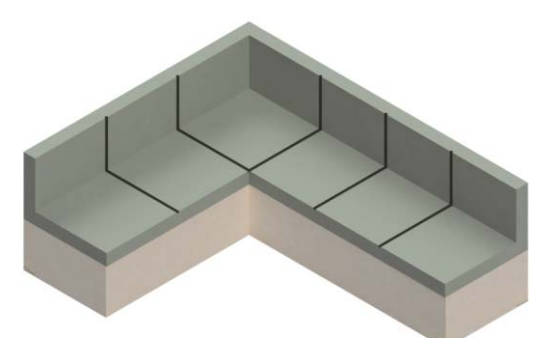
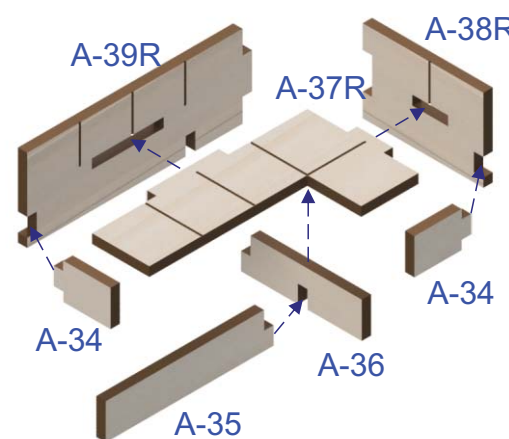
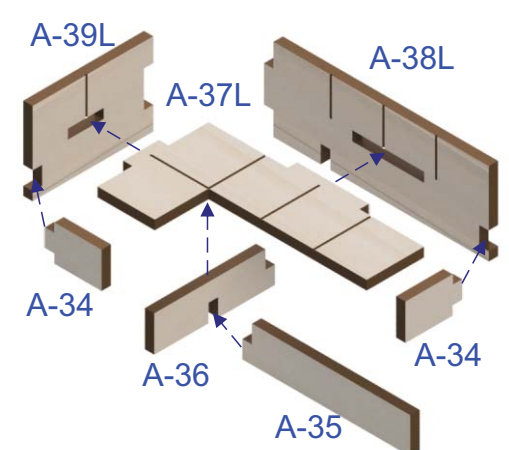
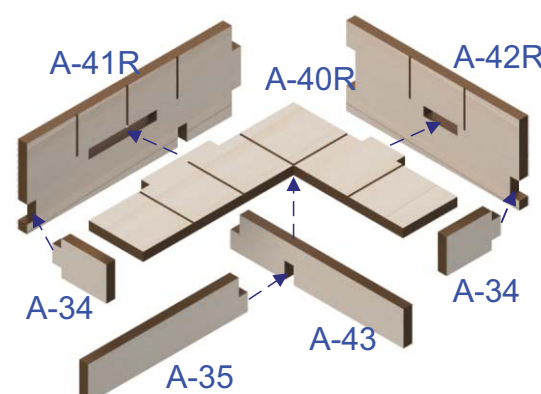
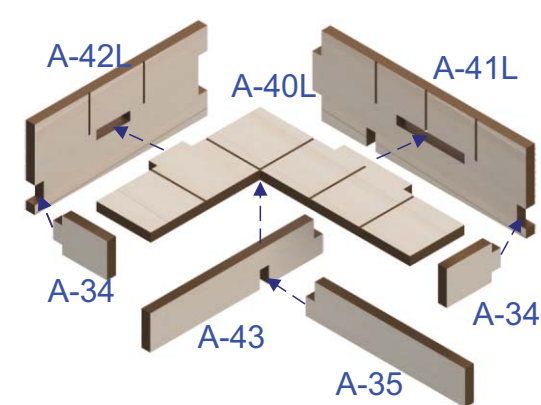
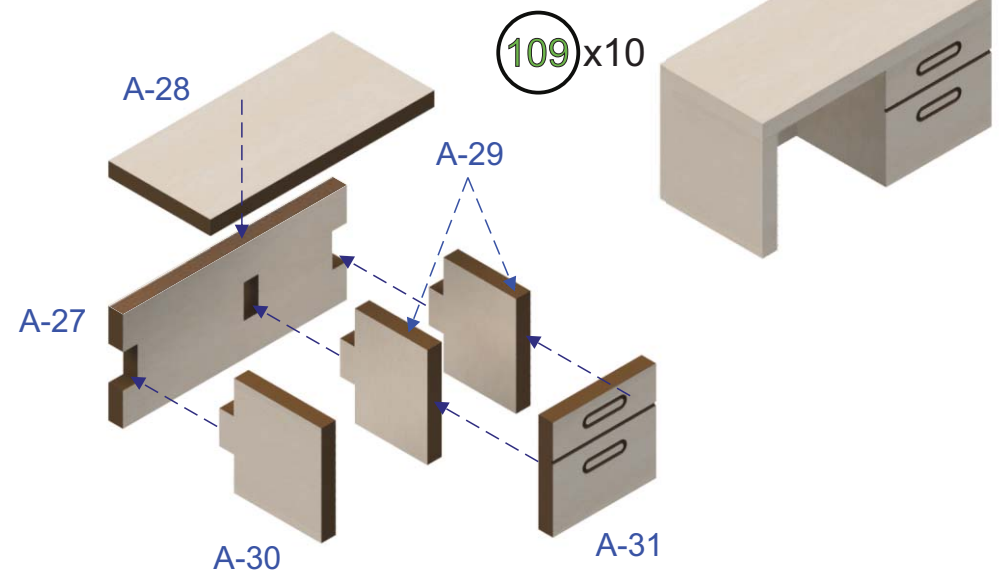
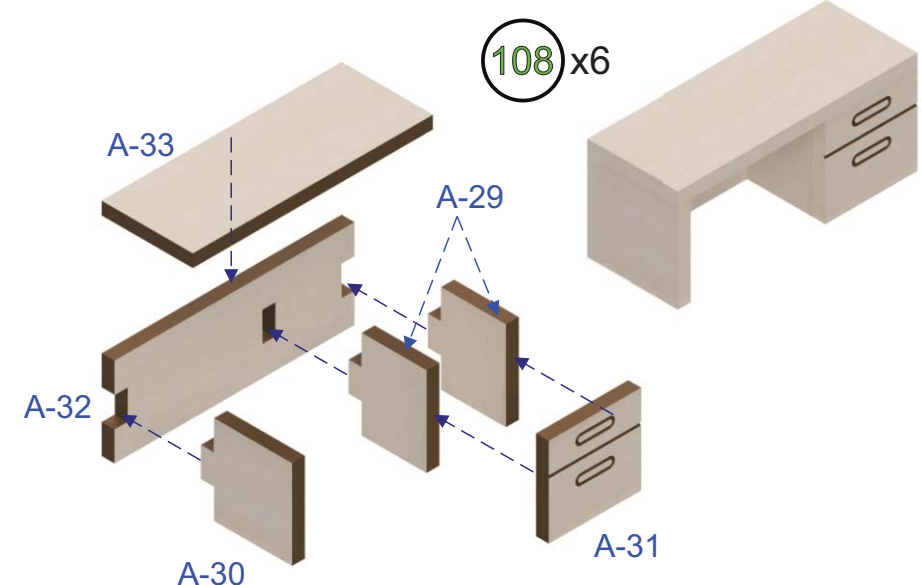
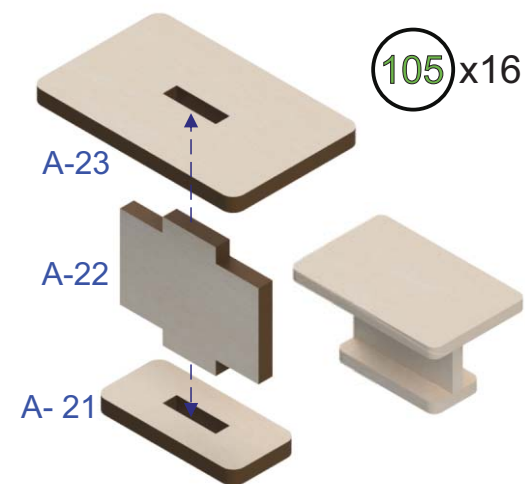
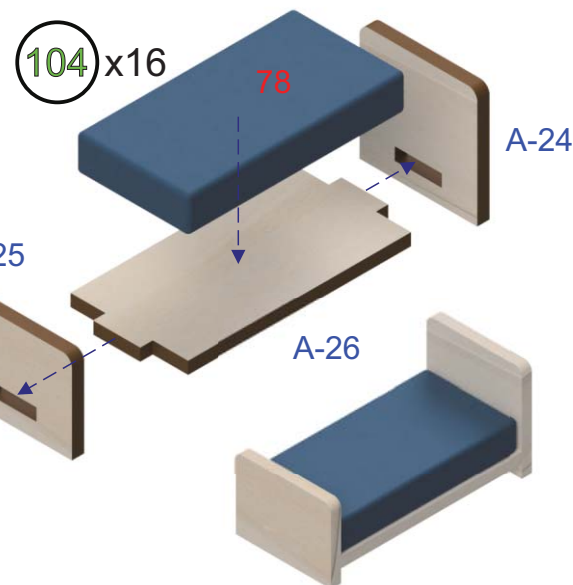
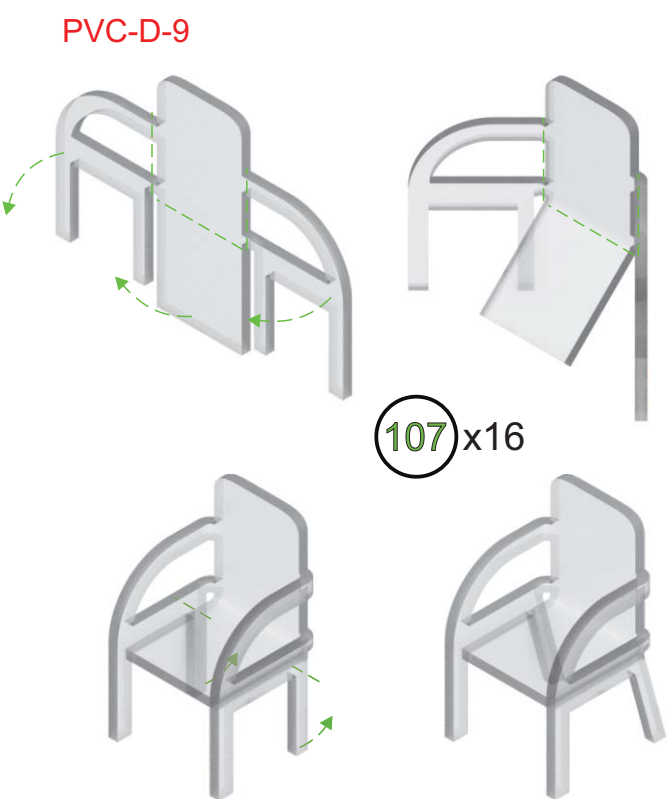
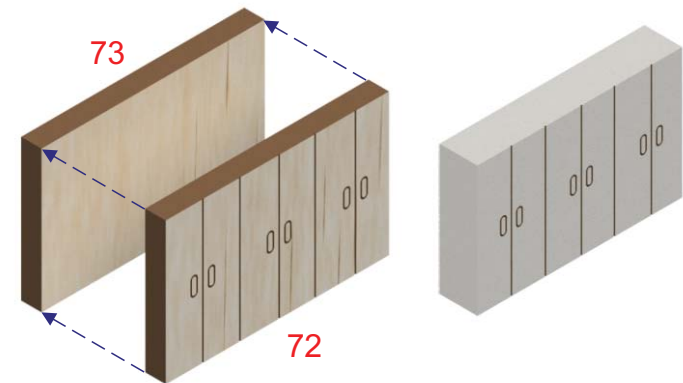
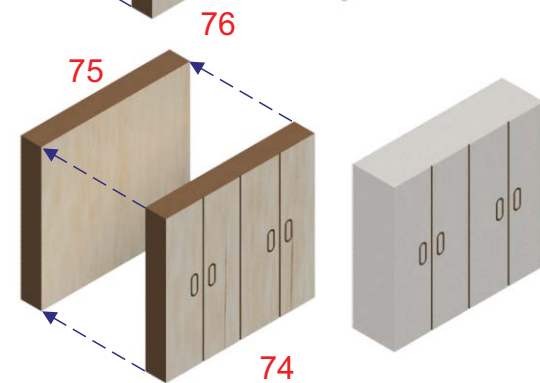
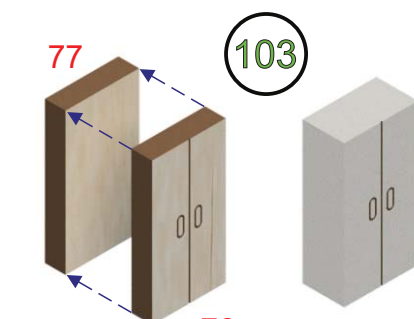

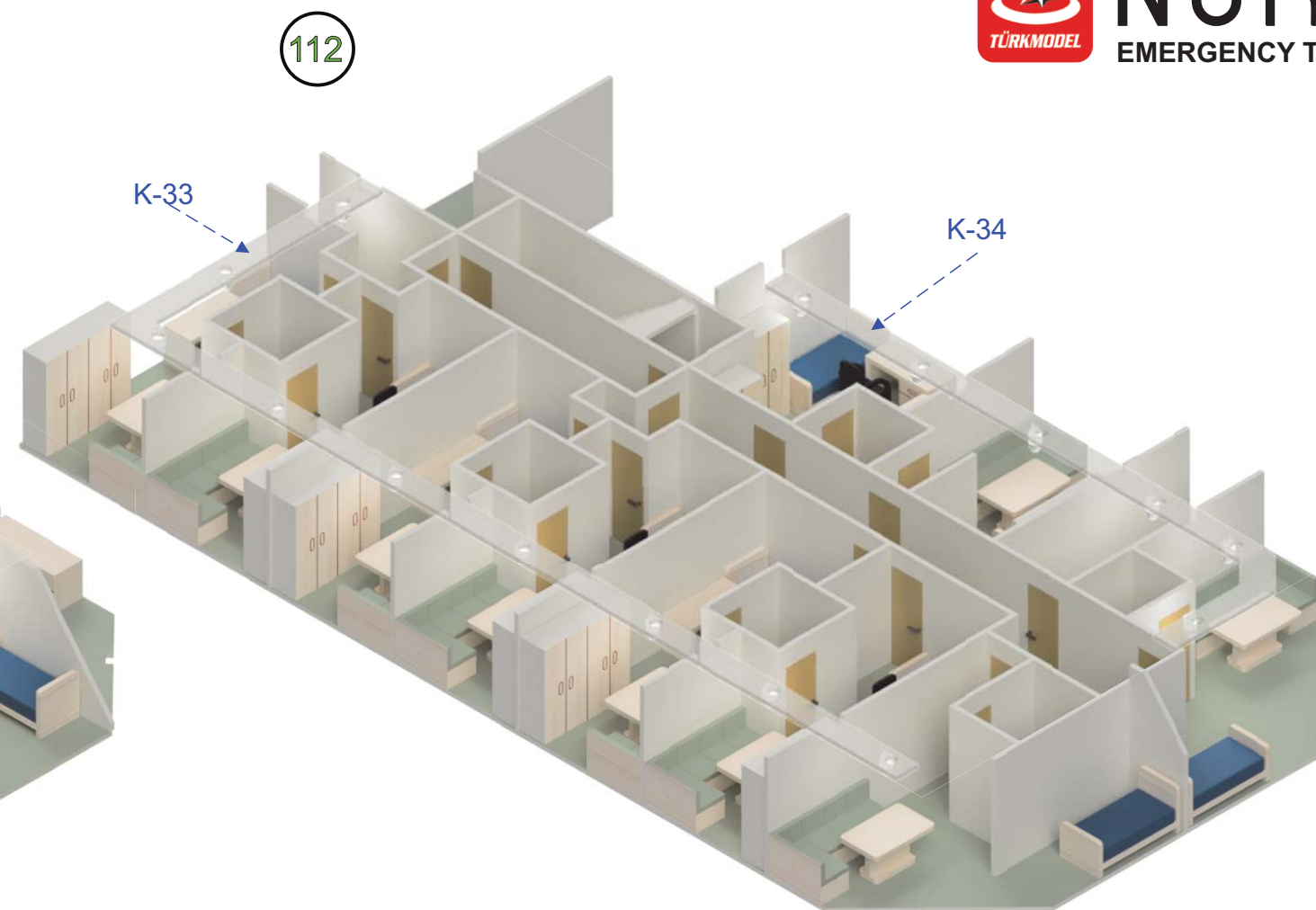

LED SET-UP

You will find out how to set lights up in this page. The first rule is each 3 leds connected serial. So, the light sets exist bunch of 3 serials in every deck.

Cooper cable is isolated, so when you set it, sand or fire the tips to unisolate.

The tip of the resistance is unimportant. Any tip can be connected to the serial leds.

Wherever you would like to put a led, penetrate 3 mm the led platform and place the led into. Then glue the led there but do not use over the glue, just tiny.

Test the leds on every stage If they work properly. If the leds are blinking, the energy source's amper is not enough. If there is no light at all, then check cables these might not be unisolated well or disconnected.

Connect the cables and the other components soldering. If you are not expert on soldering, get and support from an expert.

Though the cooper wire is unisolated, it might lose its feature by the time. If they are cross anywhere, put a small separator to keep it away from short circuit.

By the time, some leds might be died. In this situation, test the serial that covers that led and resistance. If you do not have a equipment to test, then just swap those 3 serial leds and resistance with new ones.

Collect the deck cables into a tip of a jack. The other tip of jack should connected to the energy source. You do this for every deck it might be needed to remove. It is going to make easier to disattach the decks. Easily you will plug off the led connections to make free the decks.

Watch out collecting (+) and (-) will be right.

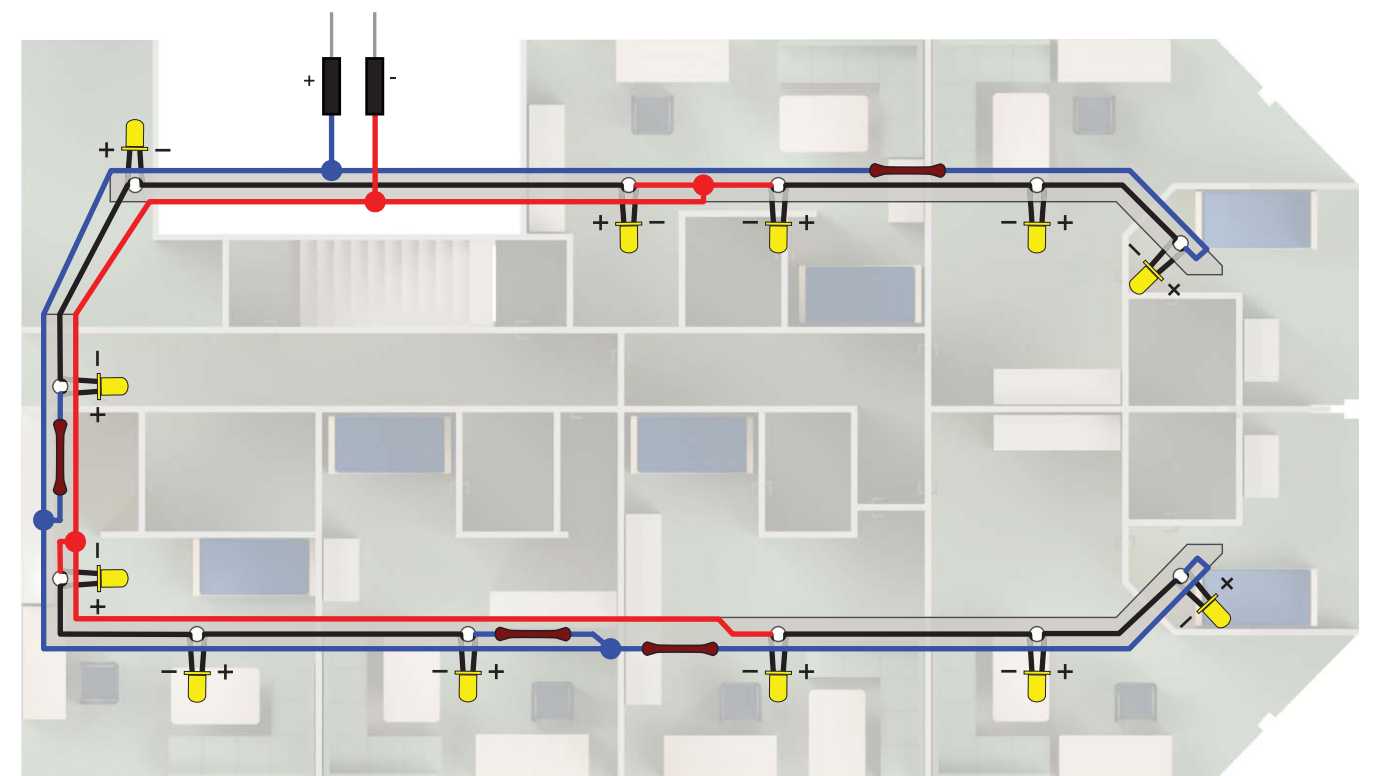
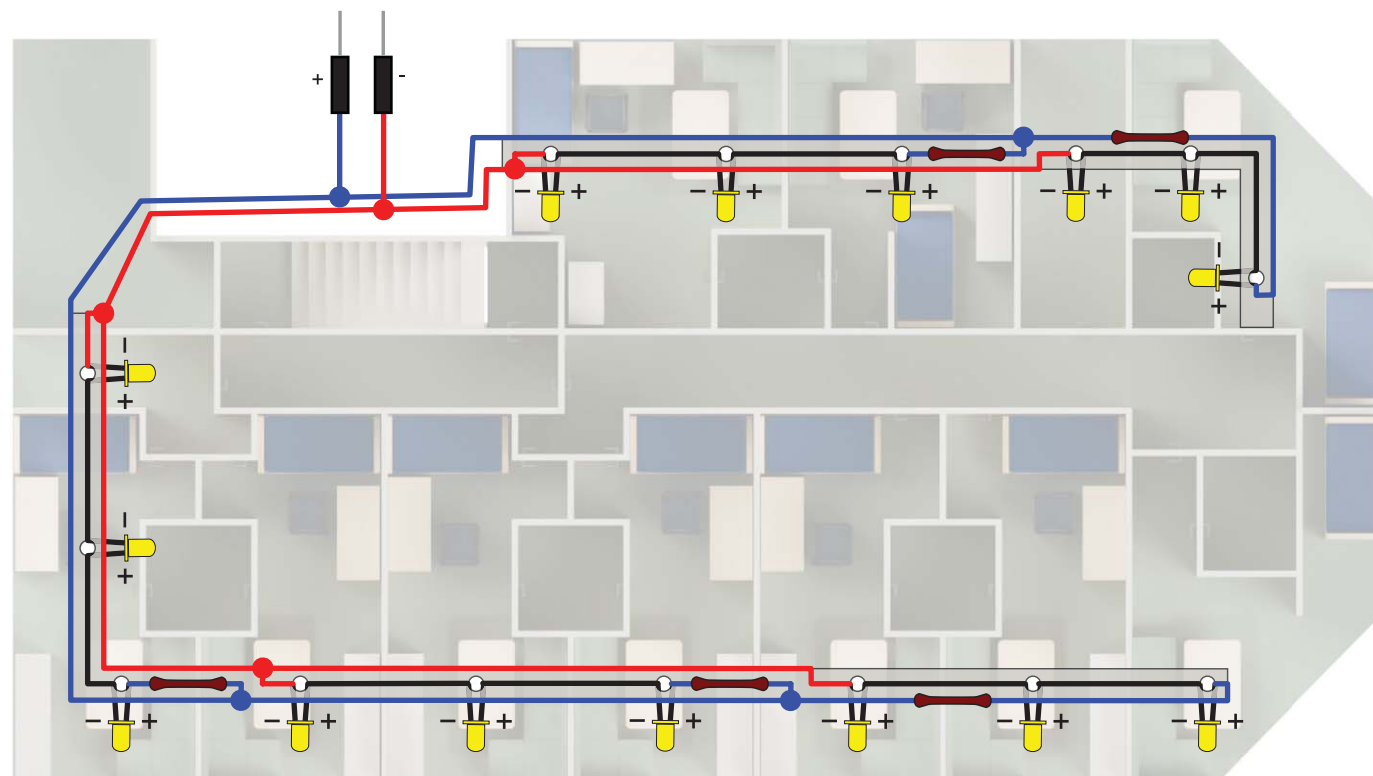
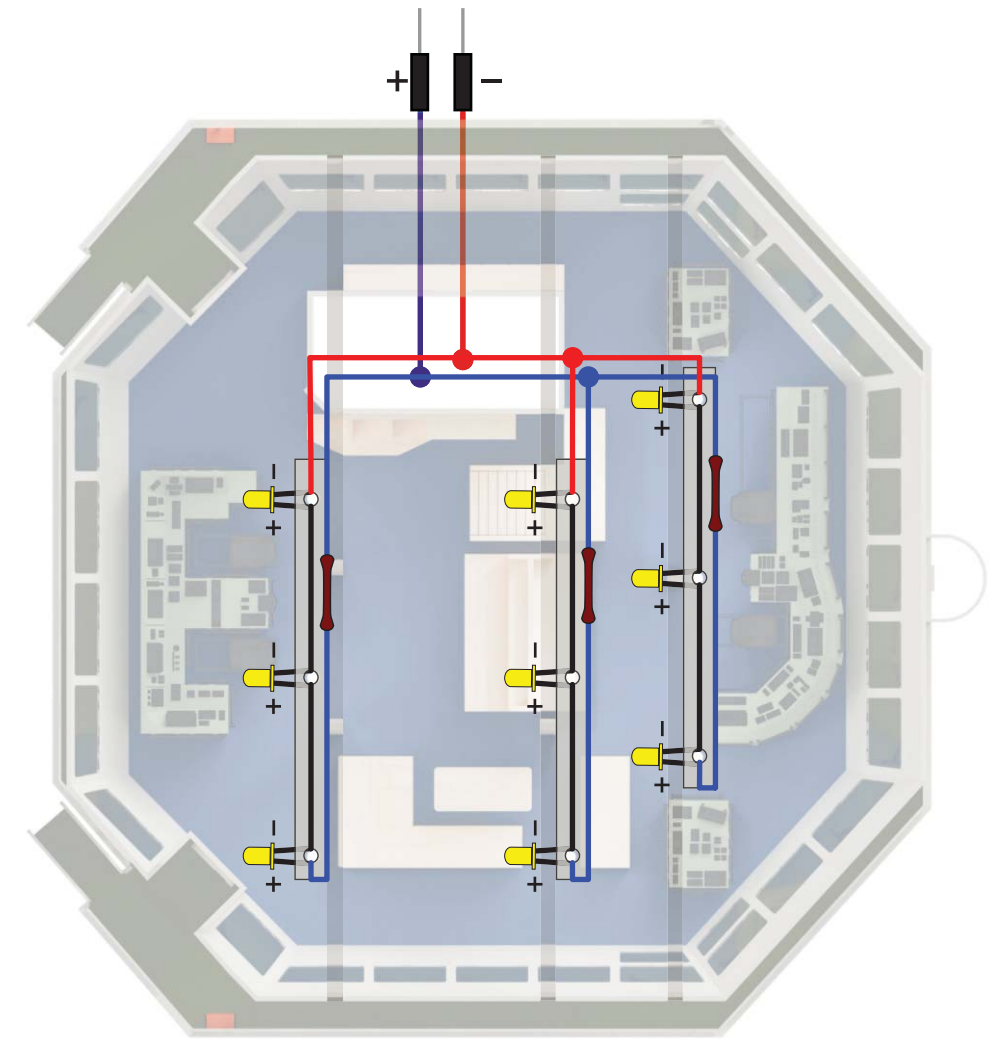
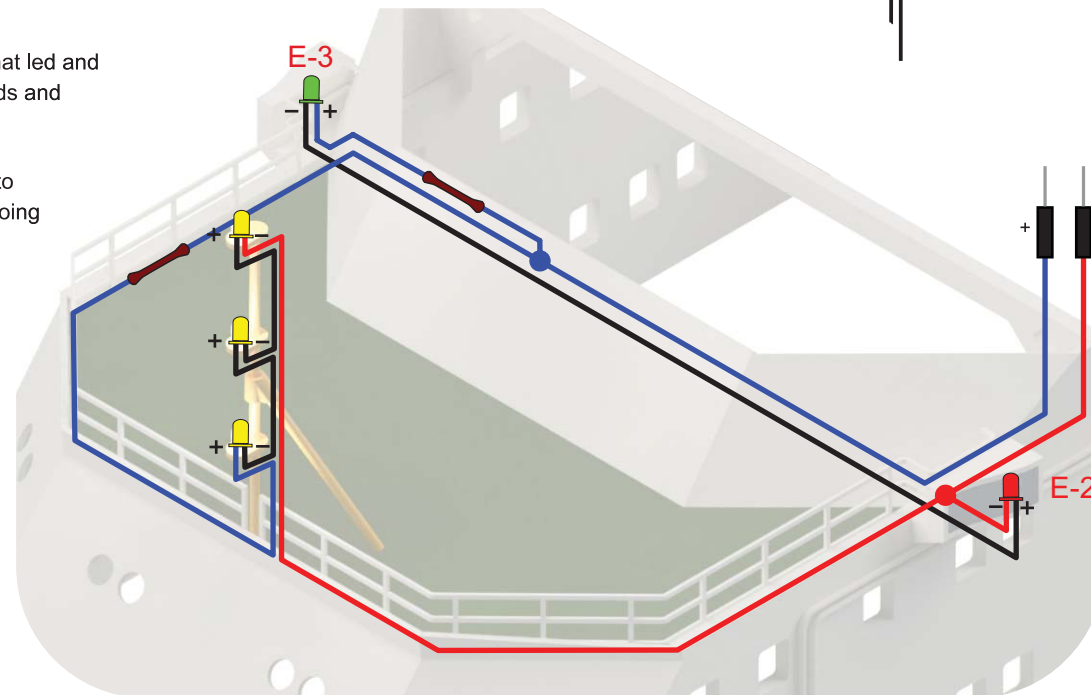
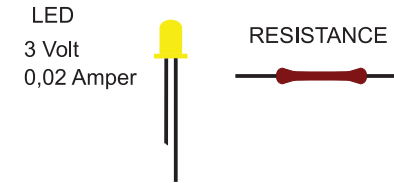
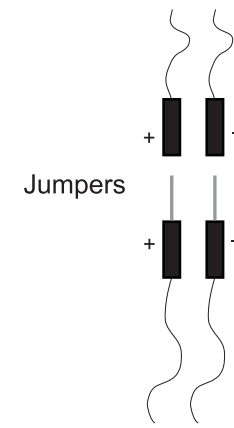
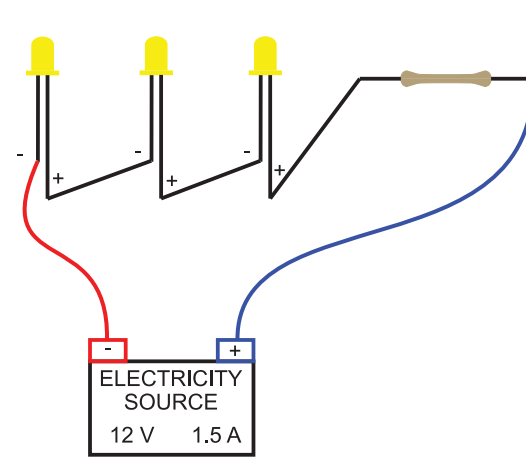



NORDIC

EMERGENCY TUGBOAT 1:72

- | | |
|--|-----------|
| | Clear |
| | RAL 9010 |
| | RAL 7001 |
| | RAL 5023 |
| | RAL 6002 |
| | RAL 1021 |
| | RAL 2005 |
| | RAL 3026 |
| | RAL 8004 |
| | RAL 3009 |
| | RAL 9005 |
| | Aluminium |
| | Brass |

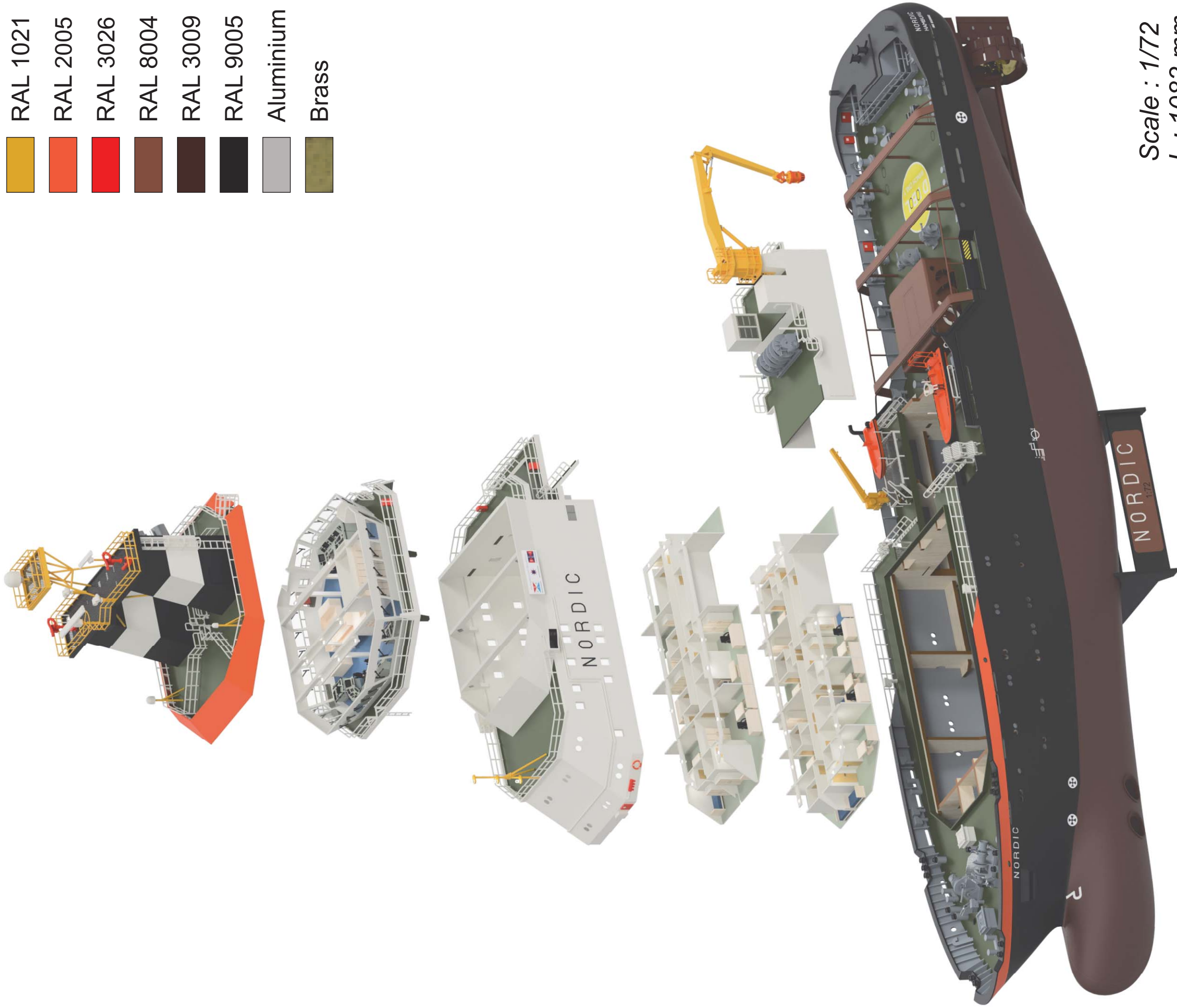

Scale : 1/72
L : 1083 mm
H : 535 mm
W : 230 mm



NORDIC PARÇA LİSTESİ

4mm Polywood

0	1	Keel back	4 mm	Plywood
00.	1	Keel front	4 mm	Plywood
000.	2	Keel lock	4mm	Plywood
1...20	20	Frames	4 mm	Plywood
21	1	Back deck support	4 mm	Plywood
22	2	Back frame support	4 mm	Plywood
23-24-25	5	Nose frames	4 mm	Plywood
26	1	Platform	4 mm	Plywood
27	1	Servo house	4 mm	Plywood
28	1	Rudder axle house	4 mm	Plywood
29	2	Frame lock(front)	4 mm	Plywood
30	2	Frame lock(mid.)	4 mm	Plywood
31	2	Frame lock(side)	4 mm	Plywood
32	2	Frame lock(back)	4 mm	Plywood
33	2	Panel back support	4 mm	Plywood
34	2	Shaft pipe support	4 mm	Plywood
35-36	4	Rudder connection parts	4 mm	Plywood
37	2	Front panel refferance parts	4 mm	Plywood
38	12	Panel refferance parts	4 mm	Plywood
39	4	İnterior wall support	4 mm	Plywood
40	1	Living area wall (back)	4 mm	Plywood
41	1	Living area wall (right side)	4 mm	Plywood
42	1	Living area wall (left side)	4 mm	Plywood
43	1	Living area wall (top)	4 mm	Plywood
44	1	Living area wall support	4 mm	Plywood
45-46	3	Living area front wall support	4 mm	Plywood
47	2	Living area side wall support	4 mm	Plywood
48	1	Living area upper wall support	4 mm	Plywood
49	1	Living area lower balcony	4 mm	Plywood
50	1	Living area upper bolcony	4 mm	Plywood
51	1	Wheelhouse floor	4 mm	Plywood
52	4	Wheelhouse connection parts	4 mm	Plywood
53	4	Wheelhouse interior columns	4 mm	Plywood
54-55-56	3	Wheelhouse interior beam(front-mid.-back)	4 mm	Plywood
57	4	Wheelhouse roof connection parts	4 mm	Plywood
58	1	Big crane arm	4 mm	Plywood
59	1	Small crane arm	4 mm	Plywood
60	1	Base front part	4 mm	Plywood
61	1	Base back part	4 mm	Plywood
62	1	Base mid. Part	4 mm	Plywood
63	2	Base side parts(plate)	4 mm	Plywood
64	1	Cabin top wall	4 mm	Plywood
65...68	1	Cabin side walls	4 mm	Plywood
69	1	Cabin top cover	4 mm	Plywood
70	2	Big cabinet	4 mm	Plywood
71	8	Fire cabinet	4 mm	Plywood
72-73	4	6 door cabinet parts	4 mm	Plywood
74-75	22	4 door cabinet parts	4 mm	Plywood
76-77	20	2 door cabinet parts	4 mm	Plywood
78	16	Bed	4 mm	Plywood

1,5mm Polywood

PW-A	1...6	6	Deck	1,5mm	Plywood
	7...13	10	Panels	1,5mm	Plywood
	14-15	6	Rail parts	1,5mm	Plywood
	16-17	3	Hook house	1,5mm	Plywood
	18-19	6	Rudder connection parts	1,5mm	Plywood
	20	6	Fire cabinet	1,5mm	Plywood
	21-22-23	48	Table parts (3 different parts)	1,5mm	Plywood
	24-25-26	48	Bed parts (2 different parts)	1,5mm	Plywood
	27-28	20	Short study desk parts (2 different parts)	1,5mm	Plywood
	29	32	Study desk parts	1,5mm	Plywood
	30	16	Study desk parts	1,5mm	Plywood
	31	16	Study desk parts	1,5mm	Plywood
	32-33	12	Long study desk parts (2 different parts)	1,5mm	Plywood
	34	32	L seat parts	1,5mm	Plywood
	35	16	L seat parts	1,5mm	Plywood
	36	10	Small L seat parts	1,5mm	Plywood
	37R	5	Small L seat parts (right)	1,5mm	Plywood
	37L	5	Small L seat parts (left)	1,5mm	Plywood
	38R	5	Small L seat parts (right)	1,5mm	Plywood
	38L	5	Small L seat parts (left)	1,5mm	Plywood
	39R	5	Small L seat parts (right)	1,5mm	Plywood
	39L	5	Small L seat parts (left)	1,5mm	Plywood
	40R	2	Big L seat parts (right)	1,5mm	Plywood
	40L	4	Big L seat parts (left)	1,5mm	Plywood
	41R	2	Big L seat parts (right)	1,5mm	Plywood
	41L	4	Big L seat parts (left)	1,5mm	Plywood
	42R	2	Big L seat parts (right)	1,5mm	Plywood
	42L	4	Big L seat parts (left)	1,5mm	Plywood
	43	6	Big L seat parts	1,5mm	Plywood
PW-B	1...6	10	Back panel support	1,5mm	Plywood
	7...10	6	Living area frame	1,5mm	Plywood
	11	2	Winch cabin frame	1,5mm	Plywood
	12...13	4	Cabin frame	1,5mm	Plywood
	14-15-16	4	Back cover frame	1,5mm	Plywood
	17...21	6	Back cover parts	1,5mm	Plywood
PW-C	0...23	57	Front rail support	1,5mm	Plywood
	24-25	14	Middle rail support	1,5mm	Plywood
	26...32	30	Back rail support	1,5mm	Plywood
	33...41	17	Rails	1,5mm	Plywood
PW-D	1...8	11	Living area walls	1,5mm	Plywood
	9-10-11	6	Living area back walls	1,5mm	Plywood
	12-13	10	Side plate and support	1,5mm	Plywood
	14...18	10	Sidelight parts	1,5mm	Plywood
	19-20	3	Living area rail parts	1,5mm	Plywood
	21-33	15	Winch cabin parts	1,5mm	Plywood
	34...47	21	Living area and winch cabin rail parts	1,5mm	Plywood
	48...52	7	Cabin parts	1,5mm	Plywood
PW-E	1...5	5	Wheelhouse interior walls	1,5mm	Plywood
	6...14	16	Wheelhouse walls	1,5mm	Plywood
	15...22	14	Wheelhouse rail parts	1,5mm	Plywood
	23	3	Led house	1,5mm	Plywood
	24	1	Wheelhouse roof	1,5mm	Plywood
	25-31	29	Wheelhouse roof rail support	1,5mm	Plywood
	32-38	9	Wheelhouse roof rail	1,5mm	Plywood
	39-40	4	Wheelhouse roof fixing parts	1,5mm	Plywood
	41-42	2	Wheelhouse doors	1,5mm	Plywood
	1...6	8	Map desk parts	1,5mm	Plywood

PW-F	7...15	9	L seat parts	1,5mm	Plywood
	16-17-18	3	Table parts (3 different parts)	1,5mm	Plywood
	19...25	11	File cabinet parts	1,5mm	Plywood
	26...29	5	Cabinet parts	1,5mm	Plywood
	30...33	8	Study desk parts	1,5mm	Plywood
	34...39	7	Stairs cabinet	1,5mm	Plywood
PW-G	1...8	9	Funnel cabin walls	1,5mm	Plywood
	9-10-11	9	Funnel cabin roof support	1,5mm	Plywood
	12...15	7	Funnel cabin roof rail frame	1,5mm	Plywood
	16-17-18	4	Funnel cabin cover (3 different part)	1,5mm	Plywood
	19-20-21	3	Tower floor support	1,5mm	Plywood
	22-23	4	Tower rail frame	1,5mm	Plywood
PW-H	1	8	Large door	1,5mm	Plywood
	2	1	Living area 1.floor door	1,5mm	Plywood
	3	1	Living area 2.floor door	1,5mm	Plywood
	4	1	Living area 3.floor door	1,5mm	Plywood
	5	5	Narrow door	1,5mm	Plywood
	6	2	Cover	1,5mm	Plywood
	7	3	Cover	1,5mm	Plywood
	8	1	Cover	1,5mm	Plywood
	9	1	Cover	1,5mm	Plywood
	10	3	Cover	1,5mm	Plywood
	11...14	4	Small Cover	1,5mm	Plywood
	15	2	Cover	1,5mm	Plywood
	16	1	Door	1,5mm	Plywood
PW-I	1...5	6	Crane cabin wall	1,5mm	Plywood
	6	1	Crane cabin door	1,5mm	Plywood
	7...12	8	Crane long arm parts	1,5mm	Plywood
	13	2	Crane short arm parts	1,5mm	Plywood
PW-J	1	4	Interior stairs support	1,5mm	Plywood
	2	24	Interior stair's steps	1,5mm	Plywood
	3	45	Interior doors	1,5mm	Plywood
PW-K	1	1	Living area 1.floor deck	1,5mm	Plywood
	2...32	50	Living area 1.floor walls	1,5mm	Plywood
	33-34	2	Living area 1.floor led house	1,5mm	Plywood
PW-L	1	1	Living area 2.floor deck	1,5mm	Plywood
	2...26	31	Living area 2.floor walls	1,5mm	Plywood
	27-28	2	Living area 2.floor led house	1,5mm	Plywood

0,75mm Pvc

PVC-A	1-2	4	Front deck rails	0,75 mm	Pvc
	3	1	Middle deck rails	0,75 mm	Pvc
	4	2	Living area front rails	0,75 mm	Pvc
	5-6	3	Living area 2.floor balcony rails	0,75 mm	Pvc
	7-8	2	Living area 1.floor balcony rails	0,75 mm	Pvc
	9...13	6	Winch cabin rails	0,75 mm	Pvc
	14-15	2	Cabin hook house	0,75 mm	Pvc
	16	8	Cabin hook hanger	0,75 mm	Pvc
PVC-B	1-2-3	3	Back grill parts	0,75 mm	Pvc
	4...9	13	Boat base parts	0,75 mm	Pvc
	10...13	6	Frot grill parts	0,75 mm	Pvc
	14-15	3	Zodiac base parts	0,75 mm	Pvc
	16-17-18	8	Life capsule base parts	0,75 mm	Pvc
	19-20	2	Crane cabine rails	0,75 mm	Pvc
	21-22	2	Crane stairs	0,75 mm	Pvc
	23...26	8	Crane parts	0,75 mm	Pvc
	27-28	4	Small crane parts	0,75 mm	Pvc

PVC-C	29	4	Pulley connections parts	0,75 mm	Pvc
	1...7	12	Wheelhouse roof rails	0,75 mm	Pvc
	8	1	Wheelhouse roof stairs rails	0,75 mm	Pvc
	9-10-11	5	Wheelhouse roof step parts	0,75 mm	Pvc
	12	1	Wheelhouse roof stair	0,75 mm	Pvc
PVC-D	1...4	6	Wheelhouse rails	0,75 mm	Pvc
	5	1	Wheelhouse front stairs	0,75 mm	Pvc
	6	16	Wheelhouse wiper (long)	0,75 mm	Pvc
	7	20	Wheelhouse wiper (short)	0,75 mm	Pvc
	8	100	Door handles	0,75 mm	Pvc
	9	18	Seat	0,75 mm	Pvc
	10	5	Led house	0,75 mm	Pvc
PVC-E	1	1	Funnel cabin grill base	0,75 mm	Pvc
	2	2	Funnel cabin back stairs	0,75 mm	Pvc
	3-4	3	Funnel cabin rails	0,75 mm	Pvc
	5	2	Funnel cabin side stairs	0,75 mm	Pvc
	6	2	Funnel cabin side stair rails.	0,75 mm	Pvc
	7	1	Tower grill base	0,75 mm	Pvc
	8	1	Tower rails	0,75 mm	Pvc
	9	1	Tower stair	0,75 mm	Pvc
PVC-F	1	107	Step	0,75 mm	Pvc
	2	14	Long stair rails	0,75 mm	Pvc
	3	4	Short stair rails	0,75 mm	Pvc

4mm Plx

PLX-A	1	4	Propeller shaft tube house	4 mm	Plexi
	2	2	Front belt parts	4 mm	Plexi
	3	2	Middle belt parts	4 mm	Plexi
	4	2	Back belt parts	4 mm	Plexi

2mm Plx

PLX-B	1	5	Rudder-Servo connections parts	2 mm	Plexi
	2	4	Rudder-Servo connections parts(1 arm)	2 mm	Plexi
	3	4	Dümen-Servo bağlantı parçası(2 arm)	2 mm	Plexi

1mm Plx

PLX-C	1...15	37	Wheelhouse glass	0,75 mm	Plexi
	16	2	Wheelhouse door glass	0,75 mm	Plexi
	17	1	Living area door glass	0,75 mm	Plexi
	18	16	Living area circle glass	0,75 mm	Plexi
	19	32	Living area side glass	0,75 mm	Plexi
	20	3	Living area back glass	0,75 mm	Plexi
	21	1	Winch cabin glass	0,75 mm	Plexi
	22	60	Body circle glass	0,75 mm	Plexi

0,5mm Mesh

MH	1	1	Funnel cabin roof grill	0,5 mm	Mesh
	2	1	Tower grill	0,5 mm	Mesh
	3	1	Back grill	0,5 mm	Mesh
	4	1	Front grill	0,5 mm	Mesh
	5	1	Boat base grill	0,5 mm	Mesh

Massive wood

MS	M-1	2	File cabinet shelf	5mm	Massive
	M-2	2	Small shelf	5mm	Massive

3D Resin

3D-1	1	Anchor hopper(right) R	-	<u>3D Resin</u>
3D-2	1	anchor hopper(left) L	-	3D Resin
3D-3	2	Anchor	-	3D Resin
3D-4	2	Anchor shank	-	3D Resin
3D-5	1	Maneuver propeller (front right) R1	-	3D Resin
3D-6	1	Maneuver propeller (middle right) R1	-	3D Resin
3D-7	1	Maneuver propeller (back right) R1	-	3D Resin
3D-8	1	Maneuver propeller (front left) L1	-	3D Resin
3D-9	1	Maneuver propeller (middle left) L2	-	3D Resin
3D-10	1	Maneuver propeller (back left) L3	-	3D Resin
3D-11	2	Rail pipe	-	3D Resin
3D-12	1	Propeller guard connection part	-	3D Resin
3D-13	1	Propeller guard (right)	-	3D Resin
3D-14	1	Propeller guard (left)	-	3D Resin
3D-15	2	Propeller center	-	3D Resin
3D-16	2	Propeller pin	-	3D Resin
3D-17	1	Propeller body (right)	-	3D Resin
3D-18	1	Propeller body (left)	-	3D Resin
3D-19	4	Propeller pal (right)	-	3D Resin
3D-20	4	Propeller pal (left)	-	3D Resin
3D-21	2	Rudder pal	-	3D Resin
3D-22	1	Double bollard (long)	-	3D Resin
3D-23	8	Double bollard	-	3D Resin
3D-24	3	Roller bollard	-	3D Resin
3D-25	4	Roller bollard (bent)	-	3D Resin
3D-26	2	Bollard (big)	-	3D Resin
3D-27	6	Bollard	-	3D Resin
3D-28	1	Case	-	3D Resin
3D-29	1	Case (small)	-	3D Resin
3D-30	2	Case (back)	-	3D Resin
3D-31	1	Zodiac body	-	3D Resin
3D-32	1	Zodiac cage	-	3D Resin
3D-33	1	Zodiac control base	-	3D Resin
3D-34	1	Zodiac crane hanger	-	3D Resin
3D-35	2	Valve	-	3D Resin
3D-36	1	Rope hopper	-	3D Resin
3D-37	10	Rail top roller	-	3D Resin
3D-38	1	Spherical radar	-	3D Resin
3D-39	1	Spherical radar (small)	-	3D Resin
3D-40	1	Spherical radar (big)	-	3D Resin
3D-41	2	Lifebuoy	-	3D Resin
3D-42	20	Airing head	-	3D Resin
3D-43	1	Boat	-	3D Resin
3D-44	1	Front winch body (right)	-	3D Resin
3D-45	1	Front winch body (left)	-	3D Resin
3D-46	1	Back winch body (right)	-	3D Resin
3D-47	1	Back winch body (left)	-	3D Resin
3D-48	1	Big winch body	-	3D Resin
3D-49	3	Big winch bobbin	-	3D Resin
3D-50	3	Winch lock (for big winch)	-	3D Resin
3D-51	4	Winch head	-	3D Resin
3D-52	4	Winch bobbin	-	3D Resin
3D-53	2	Winch roller for chain	-	3D Resin
3D-54	2	chain bearing	-	3D Resin
3D-55	10	Winch lock wheel	-	3D Resin
3D-56	2	Winch lock (for back winch)	-	3D Resin
3D-57	1	Winch chain lock (right)	-	3D Resin

3D-58	1	Winch chain lock (left)	-	3D Resin
3D-59	2	Winch lock (for front winch)	-	3D Resin
3D-60	2	Pulley	-	3D Resin
3D-61	4	Pulley bad	-	3D Resin
3D-62	3	Belt support (short)	-	3D Resin
3D-63	3	Belt support (long)	-	3D Resin
3D-64	1	Column connection parts	-	3D Resin
3D-65	1	J airing (bent) right	-	3D Resin
3D-66	1	J airing (bent) eft	-	3D Resin
3D-67	1	J airing	-	3D Resin
3D-68	2	Hook	-	3D Resin
3D-69	6	Life capsule (female)	-	3D Resin
3D-70	6	Life capsule (male)	-	3D Resin
3D-71	2	Bollard (on the rail)	-	3D Resin
3D-72	1	Bollard (on the rail) (rigt)	-	3D Resin
3D-73	1	Bollard (on the rail) (left)	-	3D Resin
3D-74	4	Seat	-	3D Resin
3D-75	1	Control panel (rigt)	-	3D Resin
3D-76	1	Control panel (left)	-	3D Resin
3D-77	1	Control panel (back)	-	3D Resin
3D-78	1	Control panel	-	3D Resin
3D-79	1	Big radar pillar	-	3D Resin
3D-80	1	Big radar cicle	-	3D Resin
3D-81	1	Big radar engine	-	3D Resin
3D-82	1	Big radar	-	3D Resin
3D-83	1	Radar pillar	-	3D Resin
3D-84	1	Radar engine	-	3D Resin
3D-85	1	Radar	-	3D Resin
3D-86	2	Projektor	-	3D Resin
3D-87	1	Small crane body	-	3D Resin
3D-88	1	Fire extinguisher engine (right)	-	3D Resin
3D-89	1	Fire extinguisher engine (left)	-	3D Resin
3D-90	2	Fire extinguisher head	-	3D Resin
3D-91	1	Funnel pipe (wide,long)	-	3D Resin
3D-92	1	Funnel pipe (wide,short)	-	3D Resin
3D-93	1	Funnel pipe (narrow,long)	-	3D Resin
3D-94	1	Funnel pipe (narrow,short)	-	3D Resin
3D-95	1	Funnel pipe (thin)	-	3D Resin
3D-96	1	Tower connection parts	-	3D Resin
3D-97	1	Tower back support (right)	-	3D Resin
3D-98	1	Tower back support (left)	-	3D Resin
3D-99	1	Tower front support	-	3D Resin
3D-100	1	Tower middle support	-	3D Resin
3D-101	1	Crane bottom part	-	3D Resin
3D-102	1	Crane ring	-	3D Resin
3D-103	1	Piston	-	3D Resin
3D-104	1	Piston arm	-	3D Resin
3D-105	2	Small piston	-	3D Resin
3D-106	2	Small piston arm	-	3D Resin
3D-107	1	Piston house (rigt)	-	3D Resin
3D-108	1	Piston house (left)	-	3D Resin
3D-109	1	Crane bobbin body	-	3D Resin
3D-110	1	Crane bobbin	-	3D Resin
3D-111	1	Crane head connection part	-	3D Resin
3D-112	1	Crane head	-	3D Resin
3D-113	1	Crane head hopper	-	3D Resin
3D-114	1	Fire valve (right)	-	3D Resin

3D-115	1	Fire velve (left)	-	3D Resin
3D-116	2	Sidelight	Saydam	3D Resin

Strips

S-1	160	Cover strips	5x1,7x550 m	Linden
-----	-----	--------------	-------------	--------

Metals

ME-1	2	Shaft pipe	Ø7 x 180 mm	Brass pipe
ME-2	2	Rudder shaft pipe	Ø4 x 25 mm	Copper pipe
ME-3	1	Crane pipe (for small)	Ø4 x 15 mm	Copper pipe
ME-4	1	Crane pin (for small)	Ø3 x 20mm	Wire
ME-5	2	Rudder shaft	Ø3 x 88mm	Wire
ME-6	1	Tower front column	Ø2 x 73mm	Wire
ME-7	2	Tower side column	Ø2 x 108mm	Wire
ME-8	2	Tower bottom column	Ø2 x 50mm	Wire
ME-9	1	Front column	Ø2 x 76mm	Wire
ME-10	2	Front column support	Ø2 x 44mm	Wire
ME-11	1	Big winch pin	Ø1,5 x 58mm	Wire
ME-12	1	Crane arm pin	Ø1,5 x 22mm	Wire
ME-13	2	Roller pin	Ø1,5 x 15mm	Wire
ME-14	2	Front winch pin	Ø1,5 x 38mm	Wire
ME-15	2	Back winch pin	Ø1,5 x 18mm	Wire
ME-16	4	Crane pin	Ø1 x 16mm	Wire
ME-18	1	Wire	Ø0,8 x 500mm	Çelik tel
ME-19	1	Rudder connection wire	Ø1,5 x 25mm	Brass wire

Electric

E-1	40	White led	-	Electric
E-2	1	Red led	-	Electric
E-3	1	Green led	-	Electric
E-4	15	Resistance	-	Electric
E-5	10	Jumper	-	Electric
E-6	1	Coper wire	5m	Electric

Other

R-1	1	Rope	4m	Grey rope
R-2	10	Magnet	5x5mm	Magnet
R-3	1	Flament	3m	Flament
R-4	2	Chain	30cm	Chain
DC-1	1	Decal	Black	Ready
DC-2	1	Decal	White	Ready
DC-3	1	Decal	Colour	Ready
DC-4	1	Decal	Front hole ref	Ready
DC-5	1	Decal	Back hole ref	Ready

RC

not included in the kit.

RC-1	1	Shaft	Ø3x*** mm	Wire
RC-2	4	Bush	-	Ready
RC-3	2	Engine	-	Ready
RC-4	4	Screw	M3x8	Ready
RC-5	2	Coupling	-	Ready
RC-6	8	Grub screw	M3x3	Ready
RC-7	2	Propeller gripper	-	Ready
RC-8	2	Grub screw	M3x3	Ready
RC-9	4	Nut	M3	Ready
RC-10	2	Propeller	R/C	Brass
RC-11	1	Servo	-	Ready

RC-12

1

Servo connection wire

1,5x360mm

Wire
